Dispatch Democrat

VOLUME LVIII — UKIAH CITY, MENDOCINO CO., CAL., MARCH 11, 1927 — NUMBER 24

Assemblyman Melville's Bill Should Be Enacted Into Law

PROPOSES RIGHT TO REFERENDUM ON BAY BRIDGE

VOTE OF PEOPLE IS FAIR WAY TO SETTLE MATTER

Another move of the interests opposed to the Golden Gate Bridge project to block or delay the formation of the bridge district is seen in the bill of Assemblyman Melville of Mendocino county, introduced in the assembly, which would permit 10 percent of the voters of a county to hold up any act of boards of supervisors in placing a county in a bridge or highway district until such time as a vote of the county as a whole could be had, says the Santa Rosa Press Democrat.

The Santa Rosa paper says further:

"The bill to all intents and purposes is innocent enough, but a close reading reveals that its object is nothing more than an attempt to open a gap in the present bridge district, the legality of which was recently approved by the supreme court of California. The acts of the Mendocino county board of supervisors in placing that county in the bridge district were found perfectly legal by the supreme court and the belief is prevalent **that Mendocino taxpayers would vote overwhelmingly in upholding their board.** But despite all this, the interests opposing the bridge, playing for time and seeking to delay the last steps in the organization of the district, are now said to be sponsoring the bill which would refer the entire matter back to a vote of the people.

"Just what chance the bill has of passage in the present session the legislature is problematical, but in all probability it will be stubbornly fought in both houses of the legislature since it appears to be a deliberate move to place further obstacles in the way to early formation of the Golden Gate bridge district."

The above is a fair sample of the logic employed by the bridge proponents.

If Mendocino county taxpayers would vote overwhelmingly in favor of the bridge, what possible objection can the bridge proponents have to submitting the matter to a referendum of the people of the county?

Let the people rule!

This proposition of trying to crowd something down our throats before ascertaining the preponderance of sentiment savors strongly of a star chamber proceeding.

Assemblyman Melville's bill, on the other hand, provides for so equitable and just a disposition of the question that we do not see how any fair-minded person could possibly object to its passage.

We hope that both Mr. Melville and Senator Handy will fight it through both houses of the legislature. We consider this the most important thing they have to do at this session of the legislature.

The bill reads as follows:

Any county or city and county whose board of supervisors has, without an election adopted an ordinance to the effect that said county or city and county intends to unite with such other counties as may adopt like ordinances to form such a district, may withdraw from such proposed districts, and be not thereafter a part of such district, if, at any time prior to the date of the issuance by the secretary of state of his certificate of incorporation in the act hereby amended provided for, a majority of the electors of said county, voting at a special election held for such purpose determine that the said county or city and county shall not comprise a part of said dsitrict, as hereinafter provided for in this section.

If a petition signed by qualified electors of any such county or city and county equal to at least ten percent of the number of the qualified electors in any such county or city and county who voted for governor of this state at the last general election prior to the signing of said petition be presented to the board of supervisors of said county, or city and county, requesting said board to call a special election to determine whether said county shall be or remain a part of any such proposed bridge and highway district, said board of supervisors shall and must immediately call and hold such a special election in the manner provided by general law for calling and holding special elections. At such election, in addition to any other matters required by law, the ballot shall contain the words "For the ..... bridge and highway district" with a voting square at the right thereof and "Against the..... ..... bridge and highway district" with a voting square at the right thereof.

If a majority of the votes cast at such election be against the bridge and highway district, none of the lands within said county shall be, remain or become a part of such dsitrict and all further proceedings pertaining to said district shall be carried on as if said county had never proposed to become a part of said district. **THIS SECTION SHALL APPLY TO ALL DISTRICTS NOW IN PROCESS OF FORMATION** and to every such district as to which the secretary of state shall not have issued his certificate of incorporation. The secretary of state shall not issue any certificate of incorporation of any bridge or highway district where an election under this section shall have been petitioned for therein until after such election shall have been held and the result thereof declared. If any petition requesting the calling of the special election referred to in this section shall have been filed or presented as in this section provided, the superior court in said county shall not have jurisdiction to hear such protests until after such election shall have been held and the result thereof declared. Should such election result in a withdrawal of such county from such district, all protests against the inclusion of lands within the district shall by the court be adjudged sustained.

GREENWOOD MAN OUT ON HABEAS CORPUS

Mario Croce, Arrested on Charge of Beating Daughter, Will Go Free As Girl Refuses to Proceed.

NARROWLY ESCAPED TAR AND FEATHERS

Mario Croce, a resident of the Greenwood section, was brought over from the coast the latter part of last week to serve a jail sentence imposed by Judge Walker, following a family row during which Croce is alleged to have brutally beaten his wife and 14-year-old daughter.

Owing to faults in the commitment papers and in the complaint, however, due to oversight on the part of Walker, Croce's attorney got him out on habeas corpus.

District Attorney Gibson stated Wednesday that Croce would be rearrested and re-tried, but yesterday Mr. Gibson announced that Croce's daughter had refused to swear to another complaint and the matter has been dropped. Croce has made promises that he will mend his behavior.

Concerning the details of the affair, the Mendocino Beacon's Greenwood correspondent says:

Never before was a sheriff more

(Continued on page 5)

ROBERT SULLIVAN DIES

Robert Sullivan, a former resident of this city, where he was an employee of the Farmers' Club, died at his home in Alameda on March 4, according to word received by Mrs. J. R. Jameson this week.

The family has been living in Alameda some five or six years, but have a number of friends in Ukiah who will hear of Mr. Sullivan's death with much regret and who will unite in extending sympathy to the family.

Mr. Sullivan leaves a widow and two sons.

ABATEMENT PROCEEDINGS AGAINST BOOTLEG PLACES

Abatement proceedings against eight places in Mendocino county where liquor is alleged to have been sold illegally are in process of formation by District Attorney Gibson.

The complaints are expected to be filed early next week.

Abatement proceedings have proven very efficacious to curb law violations in other counties, but thus far have never been tried here.

MARRIAGE LICENSES

Marriage licenses were issued the past week to the following couples:

Edward William Stump, 24, of Comptche, and Imbie Julia Rivers, 18, of Fort Bragg; Herbert D. Grant, 24, and Lois Merriam Lawrence, 18, both of Ukiah; Arley P. Harper, 31, and Edythe J. Butler, 20, both of San Francisco.

MRS. ELIZABETH HOWELL PASSES AWAY WEDNESDAY

Another well known pioneer of this valley has passed away. Mrs. Elizabeth Howell, who for 66 years has been a resident of Ukiah, died Wednesday morning, having reached her 88th year lacking only a few days. Mrs. Howell was one of the best known women in this valley. For more than fifty years she was an active worker and staunch supporter of the Baptist church.

Mrs. Elizabeth Howell was born in Missouri in 1839. When only seven years of age she crossed the plains in an ox team with her parents, coming to the Napa valley. On November 15, 1859 she became the wife of Phillip Tunnison Howell at St. Helena and soon after the marriage the family came to Ukiah valley. The old Howell ranch is south of Talmage and the family still holds much property in the valley.

The deceased was the mother of ten children, five of whom are now living, all near her home. They are Ed Howell, Frank Howell, Mrs. Charles Crawford, Mrs. F. M. Tindall, Mrs. Warren Brown. There are seventeen grandchildren, seventeen great grandchildren, and three great, great grandchildren. The

(Continued on page 8)

FOUR SENIORS SUCCEED IN TESTS FOR STANFORD

Four seniors of Ukiah high school, Martha Mannon, Ted DeMotte, Billy Held and Mario Perelli-Minetti, made first section in the appitude tests recently given in this city by a representative of Stanford university. This test was considered by faculty members of the school as fery difficult and that four students made such high records is a credit to the standards of the senior class.

The tests are given as part of the admission rating for students desiring to enter Stanford university. Passing the appitude test does not guarantee admission to Stanford nor does failure in it necessarily mean that admission is barred. Other factors are taken into consideration in the matter of admission.

The test was founded not only on knowledge acquired in class rooms but on general information and ability to think.

Martha Mannon is the eldest daughter of Mr. and Mrs. C. M. Mannon; Ted DeMotte is a son of Mr. and Mrs. E. F. DeMotte; Billy Held is the only son of Mr. and Mrs. W. D. L. Held; Mario Perelli-Minetti is the eldest son of Mr. and Mrs. A. Perelli-Minetti. All four young people have received their education in Ukiah schools.

CHURCH DEDICATION IS INDEFINITELY POSTPONED

Formal Opening, However, Will Be Held Next Sunday

The new Methodist church will be formally opened but not dedicated, Sunday, March 20. The change in program was made yesterday on the receipt of a cable from Bishop Burns from the Hawaiian Islands stating that trouble prevents his dedicating the church in March. The dedication will be arranged later but the week's program will be carried on as arranged.

The formal opening of the church will be held Sunday morning, March 20, at 11:00 o'clock, under the leadership of Dr. S. H. Werlein, presiding elder of San Francisco district of the South church, and Dr. L. L. Loofbourow. All other churches are invited to be present at the formal opening. In the evening music will be rendered by the combined choirs of the Methodist and Presbyterian churches.

The week's program will open with a grand musical evening, Tues-

(Continued on page 5)

GOOD FIGHT CARD IS APPRECIATED BY FANS

The fight card put on by Chet Hill at Dreamland last Wednesday evening was attended by a good crowd, although not as large as that turning out last month. The bouts were interesting, although the main event was an easy victory for Attell, who put his man to sleep in the sixth round with a wallop to the solar plexus. Meyers showed no form whatever, and evidently was not in Attell's class.

The first preliminary was given young Scholl, of Ukiah, who had it on his opponent a shade throughout the go. He was given the decision.

The second preliminary between Meyers and Flannigan, was won by the Dutchman in the second round. The Irish boy showed nothing at all, and the fight was stopped to prevent his slaughter.

Brooks and Cereci, the latter a Hopland man, boxed four fast rounds to a draw. They exchanged some hard wallops, but parted friends.

The fastest go was between Johnny Gould, of San Francisco, and Bobbie Reed, of Santa Rosa. Both were game, speedy little fighters and their exhibition was the best of the evening. The decision of a draw was received with pleasure by the fans.

MITTONE TRIAL TUESDAY

The trial of A. Mittone, who is accused of manslaughter in connection with the running down and killing of Wm. Hazzelrigg several weeks ago on the highway in the northern part of the county, will be held before a jury here next Tuesday.

SUPERVISORS IN CONVENTION

The Mendocino county supervisors with the exception of Supervisor Williams, of Hopland, have been absent the past week attending the supervisors' convention at Sacramento.

PLAN ANNOUNCED TO BUILD NEW HOSPITAL THIS YEAR

Bank Loan and Certificates Will Furnish Money for Same.

Plans have been completed and work will soon be under way on a new hospital to be erected on Dora avenue in the Johnson-Ray addition in the southwest section of the city.

MRS. RAY'S PLAN

The plan was formulated and will be carried out by Mrs. Theresa Ray, head of Langland hospital for the past five years, a trained nurse of years of experience. The plan is the most feasible of many that have been proposed and it is confidently believed that the new hospital in Ukiah will be a reality before next fall.

The plan provides for the erection of a military, unit plan hospital at a total cost of $15,000. It will be built in accordance with all State

(Continued on page 5)

SNAPPY EXTRA NUMBER AT STATE THEATRE ON SATURDAY, MARCH 19

Manager Wm. Roberts of the State theatre received word from George M. Mann, proprietor of the theatre, this week that Mr. Mann has obtained a snappy extra number to be added to the regular program on Saturday evening, March 19.

The attraction is Paul's Combination Orchestra and Syncopated Revelers. It comes very highly recommended.

The act consists of a combination string and brass orchestra with a girl dancer at the finish. It is full of peppy, up-to-the-minute numbers with song interpolations.

This orchestra will also play for the DeMolay dance, which is to be given at the Masonic hall on the same evening, following the show.

DEATH OF JAMES DAVIS

James E. Davis, a conductor on the Northwestern Pacific, passed away last Sunday at Willits. The remains have been brought to this city and the funeral will be held this afternoon at 1:00 o'clock.

Mr. Davis was born in Sonoma county July 4, 1884. His parents died while he was a little boy and he was raised by Mr. and Mrs. Van Cleveland, of this city.

He had a multitude of friends all over the county and will be missed by all.

He leaves a daughter and widow and a sister, Mrs. Ted Dowling of this city.

THREE DEFENDANTS, FIVE CHARGES CONSOLIDATED

The trials of the three Pozzi brothers of Fort Bragg, arrested for bootlegging on grand jury indictments, will be consolidated for trial. There are five counts against the three men. The trial will be held on April 5.

HUSBAND AND FATHER RUNS AMUCK AT SIGNAL

Constable Jesse Ginochio came over from Anderson valley Wednesday, having in custody Joe Paoli, of Signal. Paoli is said to have indulged in liquor to such an extent that he became crazy and threw a butcher knife at his wife. Paoli also threatened to kill all the members of his family. When Ginochio arrived on the scene the latter had taken to the hills and Paoli was in undisputed possession of the house.

He is being held in jail, but the members of the family are not disposed to appear against him and he will probably be released after he has sobered up.

Sam Cohn and daughter were visitors to San Francisco for several days the early part of the week.

A daughter was born in this city March 9 to Mr. and Mrs. J. W. Bowman, of Laytonville.

Mrs. J. H. Hughes has been ill the past few days with an affection of the throat.

For Miles Around

people bank at The First National Bank of Ukiah.

They like the progressiveness of this strong, Nationally-Chartered Bank, and also the very spirit of friendliness that seems to greet one almost as soon as he enters our doorway.

They know that our service is complete and that it can be depended upon. But best of all they find banking here a pleasure and keep coming and bringing their friends.

Become One of Our Satisfied Customers.

The First National Bank of Ukiah

HOME OWNED — HOME CONTROLLED

Special Accounts

Did you ever find that you were mixed in your accounts and that money intended for some special purpose had been included in your regular collecitons?

A Special Account or Trust Account will help in such cases and avoid confusion.

Another use for such accounts is to take care of taxes or insurance premiums by depositing regularly in a Special Account.

Ask about it and try it.

SAVINGS BANK OF MENDOCINO COUNTY
Ukiah, California

BANK WITH US — GROW WITH US

"The Bank That Backs the Farmer"

The Rambler

Can you answer these questions?

1. How is the height of unscaled mountains ascertained?
2. Who wrote The Bigelow Papers?
3. Do pines have flowers?
4. How does an amoeba or any other unicellular organism increase?
5. Who said:

"In the lexicon of youth which fate reserves for a bright manhood, there is no such word as fail!"

The Rambler will give tickets to Bill Roberts' picture show to the first five elementary or high school pupils sending in correct answers. The only requirement is that the youngster find the answers for himself or herself. Let me hear from you not later than next Tuesday.

* * * * *

A lady coming from a meeting of the Parent Teachers Association on Tuesday of last week said to me, "I missed Nell Gibson there today. She was always present." Yes, and we are all going to miss her. Year after year she gave her ability, her time, her energy and means for this community, for young and old alike. What a kindly heart she had for all of us!

* * * * *

The Rambler would recommend to all persons an article on taxation by Mark Sullivan in the World's Work for March. Let us not complain about federal taxes. They have been reduced from $52.72 per capita in 1920 to $27.18 in 1925. And reduction in taxes has stopped with the federal government. President Coolidge, in his message to Congress, says that the state, county and city governments are increasing their debt about one billion dollars a year. And this debt must be paid. Experts have figured that the farmers are taxed to the extent of practically one-fifth of their income; that for ten weeks of each year they are at work for the tax collector. The time has surely come to call a halt. But, just wait until our present legislature had adjourned and there will be still heavier burdens placed upon us.

* * * * *

The play of the Saturday Afternoon club on Tuesday of last week should be commended. It demonstrated that we have excellent talent here for amateur theatricals. No doubt everyone who attended had a most enjoyable time.

* * * * *

Elihu Root is authority for the statement that during the last five years the legislatures of this country enacted 60,000 laws. It seems that new ones are made as fast as the old ones are broken.

* * * * *

There is only one way to have, and that is not to spend it all. Have you a savings account for yourself? And are you teaching your children not to spend it all by taking them to the bank and having them open an account? "It's great to have money in the bank."

* * * * *

John Erskine has written an essay entitled "The Moral Obligation to Be Intelligent." I have not read it because it has not been available to me. But, I hope to see it soon. It sounds interesting.

* * * * *

Women do not wear skirts these days. They wear kilts. Not that I have any objection, but why call them skirts?

* * * * *

Ukiah is all shot to pieces. The electric sign on South State street has a great number of missing lights.

* * * * *

Ring the bell again. Another old barn is gone, up at the head of West Standley street. Mr. Williams has not only improved his newly acquired property but has done something greatly appreciated by his neighbors. Next.

* * * * *

Some people consider prayer as a petition to the Almighty to alter His plans because a creature on earth so beseeches.

* * * * *

Some of the towns in Marin county want new depots and so they have applied to the Railroad Commission to order the Northwestern Pacific Railroad company to build them. Ukiah needs a new depot, too. And down there one complaint is that the present depot is on the wrong side of the track.

* * * * *

I wonder if it is true that the world is run by second-rate people and that the best are speedily crucified or else never heard of until long after they are dead.

* * * * *

Why are some nations small like Belgium and Denmark and others large like England and France? Why are some business corporations small and some great? Why are some communities backward, unattractive, unsanitary, with mediocre schools? The answer to all these questions is the same. The determining factor is whether they are under the management of big or small men.

* * * * *

"Rip Van Winkle went to sleep, the world went right ahead as though nothing had happened. There are countless thousands of just such brainless, cheerful loafers as Rip, both on the sidewalk and in limousines, who, should they sleep until Kingdom come, would never be missed."

* * * * *

No genius was ever a really dull boy. The boy who was genuinely stupid remains stupid throughout life.

NEW DIRECTOR APPOINTED

Earl E. Jensen, of Los Angeles, has been named director of state institutions by Governor Young. Among other institutions which will be placed under his supervision is the local insane asylum.

He succeeds Walter D. Wagner, recently resigned.

CALPELLA CROSSING DISPUTE IS SETTLED

Compromise Reached at Hearing Before R. R. Commission Here Saturday

OTHER ITEMS FROM REDWOOD

REDWOOD VALLEY, March 9.—A public hearing of the Calpella railroad crossing case was held in the court room at Ukiah last Saturday morning before Railroad Commissioner L. O. Whitsell. J. J. Deuell, attorney for the Utility department of the State Farm Bureau, represented Redwood valley's interests.

A compromise was agreed on preceding the hearing, Redwood valley retaining her present crossing and Calpella securing a crossing at the new bridge while the crossing at the south end of Calpella was closed. As there was no contest the hearing only lasted a short time.

Supervisor Ford was one of the witnesses examined and stated that it was his intention to maintain the present bridge and railroad crossing on the Redwood valley road north of Calpella.

There was a large delegation of both Redwood valley and Calpella people present. Every seat in the court room was taken and many were standing.

The Redwood valley people owe much to the able efforts of J. J. Deuell of the State Farm Bureau Utility department for when the Railroad Commission had ordered our crossing closed a few weeks ago Mr. Deuell appeared before the commission with Mr. Yarbrough as a witness and the help of our local petitions and resolutions secured the rescinding of the order.

The dispute appears to be settled to the satisfaction of all parties concerned.

A number of ladies friends gave Mrs. Yarbrough a surprise "shower" last Saturday.

Practically all the flu victims are well on the road to recovery.

Bill Pickle and crew are putting the valley roads in wonderful shape.

Mr. and Mrs. L. C. Riggs returned to their home last week after spending several months in Tulare county.

Mrs. H. J. Matthews came up from Oakland where she is teaching school to spend the week-end with her family.

Saturday was a red letter day for the local Boy Scouts for that night at the Grange hall the local troop 40 was installed under the direction of District Scoutmaster Joe Wilson. Ukiah troops 24 and 36 aided in the installation.

The roll of the Redwood valley scouts consists of Clarence Jordan, Carl Fred, Henry Buchholtz, LeRoy Jameson, Olva Turula, Tommie Jameson, Donald Ciancio, Walter Buchholtz, Edgar Johnson and Walter Nelson.

The local scouts are sponsored by the Grange. Ferd. Fass is scoutmaster and has developed the troop wonderfully in one short month. He has been ably aided by a committee of Grangers consisting of John Finne, C. R. Yarbrough, H. T. Harvey, H. M. Davis and Roy Williams.

The scout drills, stunts and games made up a very interesting evening's program. Refreshments were served.

Miss Pritchard was not discouraged because all the redwood trees she had planted in the valley last year died. She secured another bunch of trees this year and replaced all the dead trees. The young trees arrived in splendid shape and were planted early so they will have much better chance to live.

The news comes from Woodland that a baby girl arrived to gladden the home of Mr. and Mrs. H. R. Bohna.

FORT BRAGG BUSINESS BLOCK ENDANGERED BY FIRE LAST THURSDAY

FORT BRAGG, March 4.—The prompt use of hand fire extinguishers stopped what might easily have proved a very disastrous fire for Fort Bragg Thursday evening. A coal oil heater had been left burning in a room in the Alamo apartments in the Leiser block on Main street about 8:00 o'clock that evening while the occupant of the room absented herself for a few minutes. Something went wrong with one of the burners and oil evidently began to leak out and then flamed up and in a very few minutes the fire had spread from the burner to the carpet and furnishings of the room. When the door was opened the fire was well started. An alarm was given and two men responded almost immediately with hand fire extinguishers and did most effective work, putting out the fire before the chemical engine arrived. The fire burned most of the furnishings of the room, the curtains, and was so hot a couple of panes of glass went out. Had it not been promptly discovered and effective work done from the start a very bad blaze might have resulted with much loss as the building is located in the center of one of the principal business blocks of the city.

ANOTHER ACCIDENT ON DANGEROUS COAST GRADE

MENDOCINO, March 7.—There was another automobile accident in the vicinity of Dark Gulch Tuesday when Mr. and Mrs. John Dowling of Albion driving a Star roadster went off the grade a short distance beyond the Reynold's place and rolled over three times before landing in an old roadway below. Fortunately the occupants were not injured to any extent and managed to run their car along the old wood road until it came out on the highway and proceeded home under their own power.

This is the second accident to occur on this dangerous stretch of road within a few weeks and about the sixth within the past year or so. Dark Gulch rivals the Caspar grade as a danger point for coast autoists.

SCOTTS VALLEY HOME DESTROYED BY FIRE

LAKEPORT, March 3.—The old home on Scotts creek to which Mr. and Mrs. Albert Riggs had intended to move in the near future burned to the ground in a fire supposed to have been caused by a defective chimney. Riggs, with his son, Donald, had been at the house shortly before the blaze was discovered. They succeeded in saving several pieces of furniture. The house was insured for $2,000.

IMPROVEMENTS BEING MADE AT HOPLAND

Death of Ernest Jones Brings Shock to Community

HOPLAND, March 9.—Mr. Root, the shoemaker of Hopland, has just purchased a stitching machine and is now prepared to do stitching on shoes. Mr. Root does first class work and should be patronized by all needing shoe work of any kind.

Mr. Sutherland, of Biggs, Butte county, will soon open a blacksmith shop in the rear of the Corner garage. Mr. Sutherland is a good workman and solicits the patronage of the farmers of Hopland.

The ladies of the Community church netted the sum of $49.00 at the old time dance given by them Saturday night. This money is to be used to paint the church.

The two couples—Frank Strait of Ukiah, and Mrs. Frank Tolman of Hopland, Geo. Dawe and Frances Cantrell, also of Hopland, danced the prize waltz. Both couples were smooth dancers and the contest was about a tie. The award was finally given to Geo. Dawe and Mrs. Cantrell. Frank Strait is a splendid dancer, having won prizes before as a smooth waltzer.

There is a card party in the high school auditorium on St. Patrick's night, the proceeds to go to the Boy Scouts.

The people of Hopland were shocked to hear of the sudden death of Ernest Jones Sunday night. While Mr. Jones has been a sufferer from asthma all winter his death was unexpected and it came as a shock to this community.

Mrs. Raymond Miller returned Sunday evening from a week's visit in the bay cities.

Our grammar school is in need of a coat of paint besides other improvements, and we understand there is another old time dance being planned to raise money for our grammar school. The date has not been set yet but will be announced later.

Mrs. Wm. Heflin is visiting her daughter, Mrs. Effie Ellison, in San Francisco this week.

Wm. Metzler, who owns the confectionery store near the telephone office, has been busy putting his place in shape for the summer. William has greatly improved the looks of his place, has made new counters and intends to make other improvements. When finished his little store will be a credit to our town.

CLOVERDALE BOOTLEGGER TAKEN TUESDAY EVENING

CLOVERDALE, March 9.—Sonoma county officers last night seized a liquor-laden touring car near Cloverdale and arrested the driver, Frank Cottini, 25, a farmer. Three 10-gallon kegs of "jackass" brandy were found in the machine.

Cottini was arrested as the result of a "tip" that he would deliver liquor at a Cloverdale place. The officers, headed by County Detective John W. Pemberton, ambushed the machine, halting it as it turned from the Redwood highway into a lane. Pemberton, with Deputy Sheriffs Phil Varner, Leo Honsa and W. A. Shulte, met no resistance in the arrest, but found a loaded revolver of large calibre in the car.

Take your Ford car NOW to the Ford Garage to be put in condition for spring and summer. 20-5c*

Modern smokers enjoy the mellow fragrance of Camel

THE smokers of this modern age appreciate the smooth, mellow fragrance of Camels—that taste and goodness that come from the choicest tobaccos grown. Camel's steadily growing popularity with modern smokers has given it the greatest preference any cigarette ever had. In quality and in fame Camel is supreme.

Meet the cigarette that has won the modern world. There is not another like it—regardless of the price. Always mellow, always mild—the smoothest smoke ever made.

"Have a Camel!"

© 1927, R. J. Reynolds Tobacco Company, Winston-Salem, N. C.

That Your Lights May Keep Burning

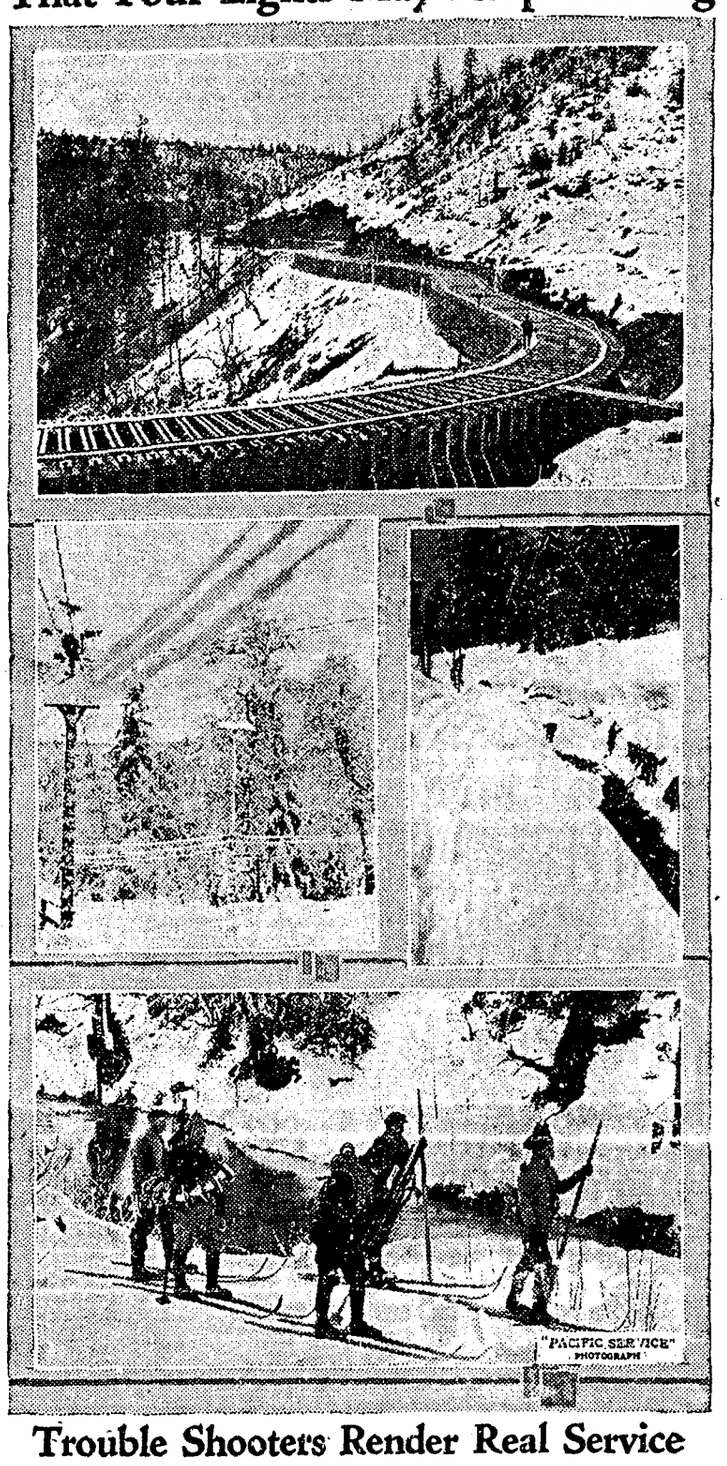

Trouble Shooters Render Real Service

A part of the unseen service rendered by power company men, is the patrolling of lines, flumes and ditches—battling snow, sleet, and ice.

If the water fails to flow, the generators in the power houses stop and electric energy ceases to flow over the lines.

Tons of snow and sleet often accumulate on the power lines, breaking them down. The Trouble Shooter endeavors to avoid the breaking. Should a break occur, it is his job to restore the service.

Keep Step With Progress

FEED YOUR BABY CHICKS

Gemco Prepared Poultry Foods

REMEMBER: Your baby chicks of to-day are your laying hens of to-morrow.

Proper foods at the start assure healthy chicks that will develop into robust pullets.

Specify "GEMCO" in your next order for grain and mash rations for baby chicks.

Golden Eagle Milling Co.
PETALUMA, CALIFORNIA

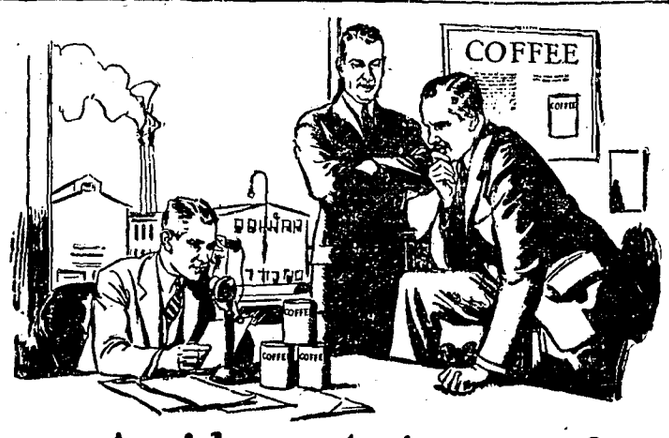

An idea + *Action* = profit

A progressive coffee distributor devised a new container with the brand name appearing on one side and the word "sugar," "salt," or some other household commodity for which the can could later be used, on the other side. The idea would appeal to housewives and *quick distribution was needed.* Nineteen Long Distance calls to dealers in nine states resulted in eighteen orders—total 27,128 pounds of coffee. Telephone sales efficiency, 94.7%.

When your business demands quick action, depend upon Long Distance telephone service to accomplish results speedily and at low cost.

Among the many new and practical uses of Long Distance you will no doubt find some applicable to your business. These will be cheerfully discussed with you upon request to the business office of the Telephone Company.

Long Distance combines speed with economy

THE PACIFIC TELEPHONE AND TELEGRAPH COMPANY

SUPERIOR COURT NOTES

The People vs. Ed Valenti—Plea of guilty entered to charge of sale of intoxicating liquor. Defendant fined $500. Thirty days stay of execution granted in order to give defendant time to raise the amount of the fine.

Estate of Wm. A. Hazzelrigg, deceased—Decree no inheritance tax is due.

Estate of Elizabeth Hiatt, deceased—Same order.

Estate of Theodore Copsey, deceased—Same order.

Estate of Galena Rice, deceased—Same order.

Estate of Emma L. Beck, deceased—Same order.

Estate of Margaret Marshall, deceased—Same order.

Estate of Charles Reed, deceased—Final discharge of executrix.

Elizabeth Hunking vs. Wm. J. Hunking—Default of defendant ordered entered and case referred to court commissioner to take testimony.

Estate of Ida Mottalini, deceased—Decree no inheritance tax is due.

Alice G. Bertsch vs. Frank E. Bertsch—Execution ordered issued against defendant for $280.50 due upon payments ordered by the court.

Guardianship of Caroline and George Anderson, minors—J. W. Kingren appointed sole appraiser.

Estate of Richard Hurley, deceased—J. W. Kingren appointed sole appraiser and inheritance tax appraiser.

Estate of R. T. Lowrey, deceased—Petition to mortgage real property set for hearing for April 8.

Estate of Bessie D. Howard, deceased—Decree establishing due and legal notice to creditors. Decree no inheritance tax is due.

Estate of Charles Guidi, deceased—Decree no inheritance tax is due.

Estate of John H. Fenton, deceased—Same order.

Alice McKenzie vs. Fred McKenzie—Final decree of divorce.

Estate of Ernest R. Clark, deceased—Administrator allowed till July 1st to file an account.

Estate of Geo. McCowen, deecased—Administrator allowed till May 1st to file an account.

Application of Dan Hickey for writ of habeas corpus—Alleged insane person having been released, writ was recalled and petition dismissed.

Estate of Frank Sandelin, deceased—Inheritance tax set at $364.74.

Elliott vs. Homer—Trial date vacated. To be reset on March 11.

Estate of A. R. Palmer, deceased—W. F. Ornbaun appointed administrator without additional bond.

Matter of vesting homestead in Martha Florence Hitchens—Petition granted vesting the homestead in Martha Florence Hitchens as prayed for.

Estate of Conrad Gschwend, deceased—Matter continued one week.

Estate of Maurice Griffin, deceased—W. F. Ornbaun appointed administrator without additional bond.

Estate of Gus Goedinghaus, deceased—Final account and report allowed, approved and settled and distribution granted as prayed for.

Estate of John Alleman, deceased—Fifteen days granted to file new account.

Guardianship of Henderson minors—First account allowed, approved and settled.

Estate of Margaret Dunlap, deceased—Final account allowed, approved and settled and final distribution granted as prayed for.

Guardianship of Mary Jane Thompson, incompetent—Second annual account of guardian allowed, approved and settled.

Estate of John Lamplmayer, deceased—Final account and report allowed, approved and settled and final distribution granted to John Lamplmayer, Jr.

Guardianship of Jean Bertrand, minor—Second account and report of guardian allowed, approved and settled and attorney fees in the sum of $10 allowed.

Guardianship of Felice Louise Hofman, a minor—Third account of guardian allowed, approved and settled.

Guardianship of Julia A. Huffaker, incompetent—Seventh annual account and report of guardian allowed, approved and settled and the loans approved. Guardian allowed $50 and attorney $25.

Guardianship of William Henry Riley and John Alden Riley, minors—Second account of guardian allowed, approved and settled.

Guardianship of Roko Pavesich, incompetent—Fifth account and report allowed, approved and settled. Attorney and guardian each allowed $15.

Pete Trimeloni vs. James Howard—Trial set for May 31 with the right of the plaintiff to have a jury reserved.

Application of Irvine & Muir Lumber Co. for change of name—Petition granted to change name to Irvine & Muir Co.

Nellie Farris vs. F. C. Albertson—Motion for change of venue to Sonoma county denied.

The People vs. John Stutsman—Violation of dog license ordinance, test case—Appeal from justice court argued and submitted.

The People vs. Reta Piombo and Andrea Piombo—Pleas of not guilty entered by both defendants. Case set for trial for May 26.

The People vs. J. E. McBride—Plea of guilty entered to charge of stealing automobile of Addie Pickle. Petition for probation interposed. Case referred to probation officer to report March 18.

The People vs. Judd Adamy, accused of burglarizing cookhouse of Albion Lumber Co.—Plea of not guilty entered.

Julia J. Morrison vs. Hiram M. Hamilton et al—Decree of foreclosure and order of sale for $3545.02 principal, $2683.78 interest, $154.50 taxes, $41.11 interest on taxes and $445.46 attorney fees. G. E. Redwine appointed commissioner to conduct sale. Bond $100. Compensation $10.

Netta C. McIntosh vs. Hiram M. Hamilton et al—Decree of foreclosure and order of sale for $8109.15 principal, $6139.09 interest, $403.70 taxes, $117.40 interest on taxes, $10.75 costs, $874.83 attorney fees. G. E. Redwine appointed commissioner to make said sale. Bond $100. Compensation $10.

Hattie A. McNee vs. Hiram Hamilton et al—Decree of foreclosure and order of sale for $9832.34 principal, $7443.65 interest, $648.65 taxes, $173.26 interest on taxes, $10.75 costs, $948.25 attorney fees. G. E. Redwine appointed commissioner to make said sale. Bond $100. Compensation $10.

V. E. Bell vs. J. L. Robinson et al—Motion of defendant Emma S. Huse for non-suit as to herself granted. Judgment granted against defendant J. L. Robinson for $1200 and costs.

Frank M. Whitney vs. Mabel S. Whitney—Interlocutory decree of divorce granted plaintiff on grounds of extreme cruelty. Care, custody and control of minor child awarded plaintiff with right of father to visit her at all reasonable times and places. Property divided as follows: The service station with all stock in trade and fixtures, the automobile and the 40 acres near Branscomb to the plaintiff with the understanding that he pay all bills and debts of the service station, together with the $1200 note at the Bank of Willits and the note for $1500 to Etta M. Whitney. The Le Vee property, the Outlet 80 acres, the Valley street house and the Ford car and their incumbrances given to defendant.

Estate of Constanzo Andreis, deceased—Decree no inheritance tax is due.

Guardianship of Hannah Leppa, incompetent—Guardian allowed till March 15 to file account.

The People vs. A. Mittone—Special venire ordered for 40 persons for the trial at 10 a. m., March 15, 1927.

The People vs. Maurice Norgard—Case continued till March 19.

The People vs. Clifford Jack and Hastin Bartlett—Charge of stealing car at Hopland dismissed.

Application of Mario Kroce for writ of habeas corpus—Writ granted and defendant discharged.

Addie Ilsohn vs. Alexander Ilsohn—Final decree of divorce.

Estate of James Le Roy Gale, deceased—Final account allowed, approved and settled. Final distribution granted to Rozanna Gale. Attorney allowed $100 extraordinary compensation. Administrator finally discharged.

Ruth Haydon vs. Benjamin Haydon—Case referred to court commissioner to take testimony.

Estate of Manuel Gaspar, deceased—J. W. Kingren appointed sole appraiser and inheritance tax appraiser.

Matter of Fernando Noni, alleged insane person—Matter partially heard and continued one week.

INSTRUMENTS ON RECORD

February 28, 1927

CERTIFICATES OF SALE ON FORECLOSURE (BY COMMISIONER):

G E Redwine to The Coast National Bank of Fort Bragg, dated Feb 26 1927. Property in Sec 30 T 19 N R 17 W MDM. Price $3,035.18.

G E Redwine to The Coast National Bank of Fort Bragg, dated Feb 26 1927. Property in T 19 N R 17 W MDM. Price $6782.47.

CANCELLATION OF MORTGAGES:

A Mosner et ux to Everett Cox. Cancels chattel mortgage recorded in book 18 of official records, page 217.

R A Enright et ux to E R Cox, Cancels chattel mortgage recorded in book 17 of chattel mortgages, page 384.

C T Cleveland to J L Cox. Cancels mortgage recorded in book 84 of mortgages, page 46.

R A Enright et ux to E R Cox. Cancels mortgage recorded in book 84 of mortgages, page 488.

March 1, 1927

DEEDS:

Augusta L Paull to J W Mailliard Jr dated Feb 23 1927. W½ of SW¼ Sec 26 and NE¼ of SE¼ Sec 27 T 13 N R 14 W MDM.

M H Iversen et ux to John E Bouquet et ux, dated Feb 15 1927. Property in Secs 26 and 27 T 14 N R 13 W MDM.

MORTGAGES:

Donald G MacMillan et ux to Bank of Hopland, dated Feb 17 1927. Property in Town of Hopland. $300.

Jacob Wattenburger estate to Alice M Baker, dated Feb 18 1927. Property known as "Melendy ranch" in Round valley. $10,882.45, 2 years, 7 per cent.

BILL OF SALE:

H A Streiff to B P Stuart, dated Feb 28 1927. Personal property consisting of jewelry, merchandise, fixtures, etc., in that store at 139 Laurel St., Fort Bragg. $3504.99.

NOTICE OF INTENDED SALE:

Meyer Cohen to A E Matson, dated Feb 28 1927. Gents furnishing store at 301 Franklin street, Fort Bragg. Purchase price to be paid at 10 a m March 10 1927 at Fort Bragg Branch Bank of Italy.

EXECUTION:

Against H P Bowers and in favor of Arthur Pettis, dated May 8 1926. Affects property in Secs 7 and 8 T 12 N R 12 W MDM.

ATTACHMENTS:

Anna Tindall vs Peppers Fruit Co and C L Bihn, dated March 1 1927. All interest of the defendants in property situated on west side of Redwood highway leading from Ukiah to Calpella, bd on N & W by Masters, S by Pallini, E by Brewer. To recover $648.31.

Roy Nelson vs C L Bihn, dated March 1 1927. All interest of defendant is same property as described in last above attachment. To recover the sum of $125.00.

March 2, 1927

DEEDS:

Dulcena Cathey et al to Henry Nunn, dated May 18 1926. Property in Sec 3 T 14 N R 15 W MDM.

Mary Wilson Gordon to Erick Dahl, dated Feb 21 1927. Lots 19 and 20 of Sec 36 T 13 N R 17 W MDM.

Lena Vassar to Eugene Vassar, dated March 2 1927. 15 acres near Hopland.

MORTGAGE:

Jos C Reilly to A E Pennington, dated March 2 1927. SE¼ of NW¼, NE¼ of SW¼, SE¼ of SE¼, N½ of SE¼, SW¼ of NE¼ Sec 17 T 15 N R 15 W MDM. $600, 1 year, 8 per cent.

CHATTEL MORTGAGE:

W H Slankard et al to Fairfax Lbr Co., dated Feb 21 1927. Sawmill machinery, etc., located at Hilton, Sonoma county, Calif. $3500.

HOP CONTRACTS:

G C Burke with The Wolf Hop Co., dated Feb 21 1927. 20,000 lbs hops season 1927 on Huse Burke ranch about 2½ miles south of Ukiah on E side of Redwood highway. 18c per lb.

G C Burke with The Wolf Hop Co., dated Feb 21 1927. 20,000 lbs hops season 1928 on Huse Burke ranch about 2½ miles south of Ukiah on E side of Redwood highway. 18c per lb.

NOTARY BOND:

Notary bond of Kenneth Neighbours.

March 3, 1927

DEEDS:

Fannie Dashiell to James H Dashiell, dated March 3 1927. 20 acres of land in Potter valley.

William Heryford and W A Chessall to P D Hubbard, dated March 1 1927. Lot 10, Blk U, Ukiah North Addn.

G E Redwine (Commissioner) to H O Harrison, dated March 3 1927. Property in Township 20 N R 13 W, Twp 21 N R 13 W, Twp 20 N R 14 W, Twp 20 N R 15 W, Twp 21 N R 14 W. Sale made in pursuance of decree in case of W E Johnson vs E B McCormick et al.

MORTGAGES:

Thomas Callahan to Bank of Italy, Fort Bragg branch, dated Feb 26 1927. Property in Sec 19 T 18 N R 17 W MDM. $100.

J L Hughes et ux to Bank of Hopland, dated March 1 1927. Lot of land in town of Hopland. $1000.

The Redwood Inv Co to Bank of Hopland, dated Dec 31 1926. Property in town of Hopland. $2000.

AGREEMENT FOR SALE AND PURCHASE OF REAL ESTATE:

Susie M Needham et vir with E M Nelson, dated Feb 17 1927. 55 acres in Redwood valley. Purchase price $4800.

INTERLOCUTORY DECREE OF DIVORCE:

Orpha Pearl Banker, plaintiff vs M Banker, defendant, dated Feb 8 1927. Plaintiff granted decree of divorce from defendant, and plaintiff granted care and custody of minor child, Robert D Banker, and also granted all personal and real property.

RELEASE OF MORTGAGES:

W H Hixson estate to J L Hughes et al, dated Dec 10 1926. Releases mortgage recorded in book 93 of mortgages, page 334.

Liberty Bank to August Leppa, dated Oct 27 1926. Releases mortgage recorded in book 88 of mortgages, page 88.

March 4, 1927

DEEDS:

F P Gallagher and J C Lutgen to C E Dawe, dated Feb 15 1927. Lot 112, Subd 1, Redwood Highway Park.

J H Gwinn to H D Davis, dated Feb 5 1927. 320 acres, being in Secs 20 and 21 T 12 N R 10 W MDM.

Mathilda Snickers to Andrew Nygard et ux, dated Feb 26 1927. Property in Sec 21 T 16 N R 17 W MDM.

Edward Backman to Andrew Nygard et ux, dated Feb 26 1927. Property in Secs 21 and 22 T 16 N R 17 W MDM.

George K Thomas et al to Joseph A Leonard dated March 3 1927. Property in Lot 142 of Yokayo Rancho.

MORTGAGE:

F J Wegner et ux to Savings Bank of Mendocino, dated March 4 1927. Undivided ½ interest in W½ of NE¼ Sec 10 T 15 N R 13 W MDM. $450, 1 year, 7 per cent.

CHATTEL MORTGAGE:

E V Leek and G V Ray to Bank of Hopland, dated Feb 1 1927. All growing crops and to be grown for the year 1927 on ranch known as Day and Leek ranch SE of Hopland. $2210, on or before September 1 1927, 8 per cent.

BILL OF SALE:

George K Thomas et al to J A Leonard, dated March 3 1927. 1,800 chickens, miscellaneous tools and farming implements on property in Lot 142 of Yokayo Rancho.

DECREE OF FORECLOSURE AND ORDERS OF SALE:

Hattie McNee et al vs Hiram M Hamilton et al, dated March 4 1927. Property in Secs 10, 11, 17, 23, 24 and 26 T 24 N R 18 W MDM.

Julia J Morrison vs Hiram Hamilton et al, dated March 4 1927. Property in Secs 7 and 9 T 23 N R 17 W and in Sec 26 T 24 N R 18 W MDM.

Netta C McIntosh vs Hiram M Hamilton et al, dated March 4 1927. Property in Secs 2, 11, 12, 16, 26 T 24 N R 18 W MDM and in Secs 13 and 25 T 24 N R 19 W MDM.

March 5, 1927

DEEDS:

John Warren to H M Myers, dated March 4 1927. Right of way through SW¼ of SE¼ and SE¼ of SW¼ Sec 23 T 19 N R 14 W MDM.

H F Milliken et ux to Antone Deltorchio, dated Dec 30 1926. 1091 acres in Secs 2, 3, 4, 9 T 18 N R 17 W and in Secs 33 and 34 T 19 N R 17 W MDM.

Pio Taminelli to G E Erickson et ux, dated Sept 10 1925. Property in Secs 20 and 21 T 19 N R 14 W MDM.

G E Erickson et ux to O Frederickson, dated Feb 26 1927. Property in Secs 20 and 21 T 19 N R 14 W MDM.

O Frederickson to G E Holt et ux, dated Feb 26 1927. Property in Secs 20 and 21 T 19 N R 14 W MDM.

NORTH COUNTY REDMEN PLAN SAN RAFAEL MEET

Members of Yokayo tribe, Improved Order of Redmen, are making plans for participating in the Colonial pageant to be given in San Rafael March 12th as a feature of the annual pow-wow of the Past Sachems' association. Tribes from Eureka, Scotia, San Rafael, Healdsburg, Ukiah, Mendocino, Fort Bragg, Blue Lakes, Petaluma, South City, and Arcata will take part in the affair.

Following a business session, 500 "pale-faces" will be adopted into the order. The adoption degree will be exemplified by Tippecanoe tribe of South City and the warrior's degree by Genesee tribe of San Rafael. Several old time dances will also be included in the ceremonies. The California Great Council will be represented by Harry J. Drake, great sachem, and several other state officers.

FORMER UKIAH RESIDENT BUYS SECOND LUMBER YARD

SANTA ROSA, March 8.—The entire lumber and merchandise stock of the J. A. Blanken Lumber Company, located in the Blanken yards west of the Northwestern Pacific tracks, between Seventh and Eighth streets, has been purchased by the E. U. White Lumber Company, according to a notice filed in the county recorder's office here yesterday. Percy J. Brown of Eureka, head of the Blanken company, is thes eller in the deal, which will be completed March 11 at the offices of the White company here.

(White is a former Ukiah resident and is a brother of Mrs. Hanby Ford of this place. He already owned one big yard at Santa Rosa and this deal makes him the largest lumber dealer in the Rose city).

Our Want Ads Will Sell It For You

YATES STILL IMPROVING

F. A. Yates, progressive service station proprietor of North State street, recently has added to his plant two hydraulic hoists for use in connection with his auto laundry and greasing deparement. He is now able to take care of two jobs at once.

The additional equipment was made necessary on account of the growth of his business the past few months.

Frank Wilson returned last Tuesday from a short business trip to San Francisco.

"Electricity is cheap—use more of it."

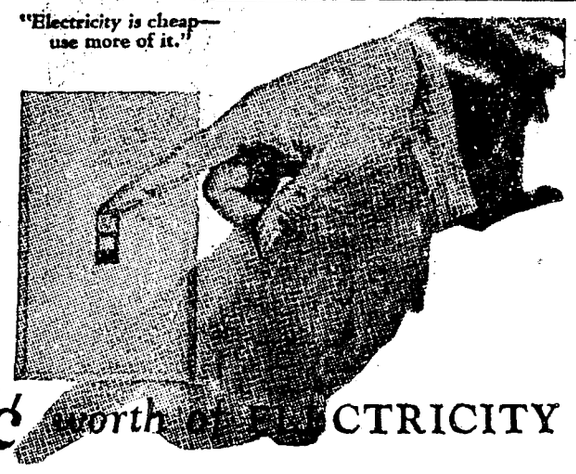

5¢ worth of ELECTRICITY

WHAT A WONDERFUL NICKEL'S WORTH IT IS

5¢ spent for electricity will run a washing machine over 3 hours.

5¢ spent for electricity will make a hot kitchen comfortable with an electric fan for over 11 hours.

5¢ spent for electricity will run a sewing machine for 15 hours.

5¢ spent for electricity will keep the refrigerator cold for over 11 hours.

5¢ spent for electricity will run a vacuum cleaner for over 5 hours.

5¢ spent for electricity will light your reading lamp for 4 long evenings.

PACIFIC GAS AND ELECTRIC COMPANY
P·G·and·E·
Owned · Operated · Managed by Californians
105-527

BUICK
VALVE-IN-HEAD BUICK MOTOR CARS
A-32-15
sets a
value
for the dollar
that
always
is the
Standard *of* Comparison
UKIAH AUTO SUPPLY CO
Floyd Banker

CATERPILLAR

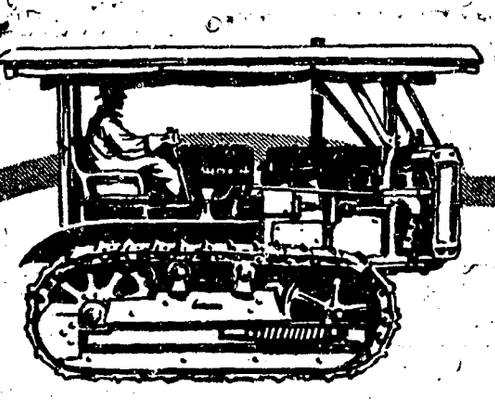

A
"Caterpillar"
TRACTOR
will furnish you the
CHEAPEST POWER
you can buy

MR.
RANCHER
There is no job
too hard for the
"CATERPILLAR"

Proctor-McCluskey
Co.

CATERPILLAR
DEALERS
SANTA ROSA

Social and Club Notes

By JOAN FRASER — Phone 49

Club Women Meet District Chairman

Mrs. W. L. Sales, president of San Francisco district, California Federation of Women's clubs, was the honored guest at a charmingly appointed luncheon presided over yesterday afternoon by Mrs. Perle Crawford, president of Kosmos club. Mrs. Sales was the speaker before the club yesterday afternoon and the president paid her the beautiful compliment of a luncheon in her honor.

Prominent club women in Kosmos club who were asked to meet Mrs. Sales were Mrs. L. H. Foster, Miss Grace Emery, Mrs. D. E. McPeak, Mrs. Bessie Cox, Mrs. Hattie Thornton. The luncheon was served at the home of Mrs. Crawford's mother, Mrs. Thornton. The table was most artistically decorated with daffodils, the color of the blossoms being carried out in place cards, candles and other appointments.

* * * *

COMPLIMENTARY DINNER

Mrs. L. H. Foster presided over a small but elaborately appointed dinner last evening arranged in honor of Mrs. W. L. Sales, one of the best known club women of the state. The club women who had the privilege of a most intimate talk with the district president over the dinner hour were Mrs. L. H. Foster, Mrs. Perle Crawford, Miss Grace Emery. Complimentary to the honored guest the hostess used a charming arrangement of early spring blossoms in decorating the table and the home.

Mrs. Sales arrived in Ukiah at noon yesterday. She was met at the train by Mrs. Perle Crawford and taken to luncheon at the Thornton home. Mrs. Sales spoke to the club and guests at a meeting held at the home of Mrs. Frank LaPorte. Mrs. Sales remained over night at Ukiah, going on to Willits today to make final arrangements for the district convention to be held in that city late in April.

* * * *

"JUST LIKE JUDY" STUDENT BODY PLAY

The annual student body play will be presented at State theatre, Monday evening, April 4. The play chosen is "Just Like Judy." The cast is much smaller than usually appears in a student body production and has given opportunity for careful selection of characters. It includes nine members as follows: Peter, Bill Benjes; Judy, Vera Van Dyke; Beatrice Drycot, Odell Freeman; Milly Drycot, Virginia Benjes; Trixie O'Farrell, Blanche Vallette; Jimmy Drycot, Harold Trout; Mrs. Drycot, Ella Kneeland; Hugh Crawford, Mario Perelli-Minetti; the director, Theodore Richey.

Rehearsals have already begun for the production which will be presented under the direction of Miss Evelyn Dalton.

* * * *

EASTERN STAR

Marionettes entertained Eastern Star members at the regular meeting Monday evening. They were impersonated by Miss Gladys Anker and Miss Hilda Banker. Miss Frances Boring contributed a group of popular piano numbers. A buffet supper was served following the business session. Mrs. Keith Eversole was chairman of the evening's program.

* * * *

HOME WEDDING

Miss Lois Lawrence, daughter of Mr. and Mrs. Frank Lawrence, and Herbert Grant, son of Mr. and Mrs. Reuben Grant, were united in marriage at a home wedding ceremony Saturday evening. The wedding was solemnized at the home of the bride's parents. Rev. R. L. Spicer officiated in the presence of relatives and friends of the two families. The home was transformed into a bower of fruit blossoms for the wedding.

The bridal gown was white georgette trimmed with lace. The bride carried an armful of white and pink carnations combined with delicate fernery. A coronet of orange blossoms adorned her hair. She was unattended. Following the ceremony a reception was held and a wedding supper served to the guests.

On their return from their honeymoon in the bay region Mr. and Mrs. Grant will take possession of a home on West Stephenson street. Both young people are well and popularly known in this city. The bride is a beautiful girl and has a host of friends in this valley. She was a graduate last June from the local high school of which Mr. Grant is also a graduate. Mr. Grant is associated with a well known firm in Ukiah.

Among the guests at the wedding were Mr. and Mrs. L. E. Cunningham, Mr. and Mrs. Thomas Geise, Mr. and Mrs. Reginald Grant, Mr. and Mrs. Dan Layman, Dr. and Mrs. J. D. Fogarty of Martinez, Mr. and Mrs. E. H. Dowlen, Mr. and Mrs. William Collier, Mr. and Mrs. Delmar Mitchell, Mr. and Mrs. Frank Lawrence, Rev. and Mrs. R. L. Spicer, Mrs. Lillian Sharpe, Margaret Crankshaw, Leland and Robert Lawrence, Betty and Ruth Lawrence, Robert O'Day, H. E. Shimmin.

Friends of the young couple charivaried them in their new home Monday evening.

* * * *

FASHION SHOW

A spring fashion show is taking place this afternoon in the gymnasium of the local high school. Afternoon and evening gowns, and cotton garments made beautiful by handwork will be displayed by handsome models.

The fashion show is being put on by the sewing classes of the high school under the direction of Miss Nell Conrad. An interesting program will be presented including the following numbers: Instrumental quartet, Vera Van Dyke, piano; Stanley Rea, clarinet; Frank Mason, drums; Martha Mannon, violin; vocal solo, "Cherie," Frances Rea; reading, "The Family Sewing Machine," Mary Bowen; duet, "Blue Skies," Frances Rea and Odell Freeman; piano solo, Vera Van Dyke. The fashion show is open to the public and a cordial invitation is extended to parents and others interested in the work of the school.

* * * *

SAIL FOR EUROPE

Mr. and Mrs. J. M. Mannon have sailed for Europe, planning to tour the continent until May. Since their marriage a month ago the couple have been at southern resorts.

* * * *

HOME FROM COLLEGE

Miss Esther Frances Burke came home recently from Berkeley where she is attending University of California, for a visit with her parents, Mr. and Mrs. I. C. Burke, of Boonville.

Miss Burke was recently appointed to the responsible position of house manager for Phi Alpha Chi sorority to which she belongs. She is also a representative to the sorority council.

* * * *

SECOND ANNUAL JUNIOR NIGHT

On Friday evening at 8:00 o'clock at the grammar school auditorium the junior class of the U. U. H. S. will present the second annual junior program. The entertainment will consist of three one-act plays, a dance by Virginia Huber, music by a boys' sextette, a girls' staff, and Clarence and Ronald Fulkerson.

In 68-70 Oak Park the Graham and Coe families will appear at breakfast in their twin apartments. Harold Giles will take the part of Mr. Graham with Elizabeth Ryder as his wife and Gwendolyn Tuomey as his daughter. Carl Daubeneck will appear as Mr. Coe with Velma Day as Mrs. Coe and George Fallon as their son, Bill. • Mildred Yoe and Alyce Finne will be the twin maids in the two homes.

In "The Bride's Telephone," Maxine Adams will take the part of the bride and Evelyn Cunningham that of her dear friend. Ruth Thompson and Harriett Moore, as the cook and the maid, do their best to take care of the telephone.

The program will be concluded by "The Last Rehearsal," a short farce by six boys. Torrence Swindell as the stage manager tries to deal with a general, Reginald Stinehoff, and a spy, Clyde Foster. Elmer Lampi, as the stage carpenter, George Mikkila as the ashman, and Alvar Bom as an orderly add to his troubles.

* * * *

ENTERTAIN FACULTY

The Totolea Camp Fire girls entertained the high school faculty last Friday evening at a dinner in the Saturday Afternoon club rooms. The room and tables were artistically decorated in fruit blossoms and ferns. Little favors of violets were presented to each guest. Elizabeth Ryder, the president of the group, presided as toastmistress. Later the guests enjoyed puzzle games and cards. The faculty present were C. M. Fulkerson, Mr. and Mrs. W. L. Bradshaw, Mr. and Mrs. Paul Beaufort, Miss Grace Benton, Miss Shirley Perry, Miss Marafred Durant, Wm. Chessall, Ed. Anderson, Miss Catherine Fuller and Miss Marguerite Magill. The hostesses were Elizabeth Ryder, Adelaide Wethern, Dorothy Bruns, Christine Bruns, Edythe Swim, Grace Swim, and Dorothy Kirk.

* * * *

BIRTHDAY PARTY

Miss Barbara Stipp has invitations out for a birthday party to be given tomorrow afternoon at the beautiful country home of her parents, Mr. and Mrs. Arthur Stipp. A group of classmates have been included in the invitation and the pleasure of a spring day in the country is being keenly anticipated.

* * * *

WILL VISIT HERE

Mr. and Mrs. E. W. Stephens drove to San Francisco today to meet Mr. Stephens' mother, Mrs. Frank B. Stephens. The party will return to Ukiah tomorrow and Mrs. Stephens will make a visit in the home of her son. She is en route to her home in Utah from southern California, where she has enjoyed the winter months in Los Angeles and San Diego.

* * * *

CLUB DINNER

Dr. and Mrs. Herschel Cleland will entertain the members of Wenawah club at dinner at their home tomorrow evening. The entire membership of the club will be guests that evening. The club includes Dr. and Mrs. H. O. Cleland, Mr. and Mrs. Frank Cunningham, Mr. and Mrs. A. F. Moulton, Mr. and Mrs. Hale McCowen, Jr., Mr. and Mrs. Orval Tadlock, Mr. and Mrs. Alex Thomas, Mr. and Mrs. F. T. Barker, Mr. and Mrs. E. L. Cunningham, Miss Joan Fraser.

* * * *

SENIOR DANCE

Parents of the students, others interested in high school activities, alumni members and members of the student body have been invited to the senior ball, the social event of first importance in the school year. The dance will be held in the gymnasium of the school, Friday evening, March 19. Large committees are making elaborate preparations for the event and every feature will be given special attention. W. H. Chessall is class instructor and Ted DeMotte, class president.

* * * *

ST. PATRICK'S DANCE

The St. Patrick's day dance to be given by the Catholic Ladies' League at Dreamland auditorium, Thursday night, March 17, comes to brighten a very slow social season. The dance is being anticipated by the dancing group of the town, particularly the young people, with the greatest pleasure. Good music, decorations and supper will add to the attraction of the dance. These St. Patrick day dances are annual events and the organization has won a reputation for successful events.

* * * *

Kosmos Club Votes to Unite

Kosmos club was practically unanimous in a vote to unite with Saturday Afternoon club according to a secret ballot taken by the club at the meeting yesterday afternoon. This information is not official as the club desires to hold the result of the vote until such time as Saturday Afternoon club takes action. The information is, however, reliable. It is generally understood that Saturday Afternoon club will welcome Kosmos club members into the club. Out of a total of 32 votes cast 29 favored uniting with Saturday Afternoon club.

Mrs. W. L. Sales, district president, and speaker at Kosmos club yesterday afternoon, congratulated the club on the vote to unite with Saturday Afternoon club. In her opinion it was a wonderful movement, showing a democratic spirit, and a strenghtening and broadening of club activities.

Kosmos club was organized in 1913 and federated the following year. The club includes about two score members, a number of whom are already members of the Saturday Afternoon club. The activities of the two clubs have been along the same lines, one of the strongest reasons for uniting.

Mrs. W. L. Sales spoke on "The Ideals of Clubwomen." The speaker emphasized cooperation, citizenship and service. Mrs. Sales urged all club women to avail themselves of the wonderful opportunities offered at a district convention where the ablest speakers of the club world are heard. The San Francisco district convention will be held in Willits, April 20 to 23, inclusive. Musical numbers at the meeting yesterday were contributed by Mrs. Alfred Pioda. The club met at the home of Mrs. Frank LaPorte.

* * * *

CAMP FIRE DINNER SERVED TO FACULTY

Working for Camp Fire honors the high school group of Camp Fire girls served dinner last Saturday night to the members of the faculty of Ukiah high school. There were a score of guests at the dinner planned and served throughout as a formal dinner. The group included twelve faculty members, seven Camp Fire girls, and their guardian, Miss Marguerite Magill. The dinner was given in the club rooms of Saturday Afternoon club which sponsors the group.

The program of the dinner was carried out with the idea of a ship, The Good Ship Yarns and Victuals. Each table represented a country such as the African jungle, and the guests traveled to the different countries. The idea of the ship was carried out in place cards and other features. The guests responded to impromptu yarns upon which they qualified as part of the ship's list.

The club rooms and the tables were beautifully decorated in fruit blossoms and ferns. Two of the group of Camp Fire girls completed their honor credits along this line of work by serving the dinner. The other five are doing the work of preparing meals, which forms part of the household honors in the Camp Fire work.

This group is the one that assisted in serving the supper at the dance recently given by the Lions' club of Ukiah.

* * * *

AMERICAN POETS

An evening with American poets was spent by Cultus club members at the home of Mrs. Follett Morris, Tuesday night. Responses to roll call were made with the names and incidents from the lives of modern American poets. Mrs. Frank Reynolds had charge of the interesting program presented. Mrs. Reynolds spoke on Joaquin Miller, reading one of his poems; Mrs. W. A. Thornton gave the life of Edgar Guest; Miss Hazel Reynolds, the life and works of George Sterling. The music included a group of songs by George Sterling, set to music by Lawrence Zenda, daughter of the late Anna Morrison Reed, for many years a resident of Ukiah. Mrs. Morrison was also a writer. The songs were rendered by Mrs. H. L. Preston and Miss Hazel Reynolds. The music was in charge of Miss Shirley Perry. Supper was served by the hostess on small tables.

* * * *

JUNIORS ARE HOSTESSES

The Junior Auxiliary will entertain the members of Saturday Afternoon club tomorrow afternoon. Miss Virginia Barker is coaching the one-act play, "The Trysting Place," which is a part of the program to be presented. The cast includes Juanita Iversen, Doris Hornbrook, Mary Bedford, Virginia Benjes, Blanche Valette, Marion Hansen.

The musical program is in charge of Mrs. E. W. Stephens and will be presented by members of the auxiliary. A chorus of the girls will be directed by Mrs. E. J. Anderson; Miss Frances Boring will play a bell solo; Miss Frances Moulton, piano solo; Misses Juanita Iversen and Odell Freeman, duet.

* * * *

COUNTY CONVENTION IN GREENWOOD

The semi-annual convention Mendocino County Federation of Women's clubs will be held in Greenwood, Saturday, April 2. Committees on the convention have been appointed by the county president, Mrs. I. C. Burke. Mrs. John Ross, Jr., president of the Greenwood Civic club, is chairman of the program committee. Mrs. W. L. Sales, district president, will be one of the speakers.

The executive board of the county federation voted to give to Women's Improvement club of Willits $100 toward expenses of the district convention to be held in Willits, April 20 to 23 inclusive.

* * * *

JUNIOR AUXILIARY

Nita Reifschneider, the little daughter of Mr. and Mrs. J. C. Reifschneider, presented a group of Mother Goose songs and dances before the members of Junior Auxiliary at the meeting last Saturday afternoon. The numbers were greatly enjoyed. She also gave the dance which accompanied "I'm a Persian Bud" from the "Garden of the Shah." The solo was sung by Miss Odell Freeman. Miss Freeman and Miss Juanita Iversen sang "Hush-a-Bye" and "The Missouri Waltz." Delicious refreshments were served by the hostesses which included Lucille Ford, Gertrude Ford, Cassie Cunningham.

* * * *

SPEAKER AT LUNCHEON

J. M. Russell, district manager of the Veterans' Welfare Board, was the speaker at the Lions' club luncheon this week. Mr. Russell has supervision of the loans made by the State of California to veterans of the World war, for the purchase of homes and farms under the Veterans Farm and Home Purchase Act.

* * * *

NEARING COMPLETION

Work on the Saturday Afternoon clubhouse is being rushed to completion and according to present plans the building will be ready for occupancy about April 1st.

* * * *

Bromley Honored by Masons

Because of long and valuable service as secretary of Abell Lodge No. 146, F. & A. M., William Bromley, who is retiring from the office of secretary of the lodge after service thirteen consecutive years, was highly honored by Abell Lodge last Friday evening.

Irving M. Brazier, master of the lodge, told of the indispensable services to Abell lodge and other Masonic lodges rendered by William Bromley. He outlined some of the work accomplished through Mr. Bromley's efforts and concluded his talk with the presentation of a handsome white gold watch, appropriately inscribed, and with chain and past master's jewel attached. Mr. Bromley accepted the gift with a short, appreciative talk.

William Bromley started through the chairs in 1908 and was master in 1912. Three years following that date he was inspector in Mendocino county for the grand lodge. He was elected secretary the end of 1913, resigning the position this year. He has not only rendered valuable service in Abell lodge but is past high priest of Ukiah Chapter No. 53, Royal Arch Masons and past commander of Ukiah Commandery No. 33, Knights Templar.

The meeting was followed by a banquet during which other members of the lodge eulogized Mr. Bromley.

NATIVE SONS INSTALL

Ukiah Parlor No. 71, Native Sons of the Golden West, are having a very active season, and many events

(Continued on page 5)

BEAUTIFUL SHOES For SPRING

Are Being Shown at

$4.45 to $8.45

HOSE TO MATCH

HORNBROOK'S Brownbilt Shoe Store UKIAH

ST. PATRICK'S DANCE

to be given by

POTTER VALLEY FARM CENTER

GRANGE HALL, POTTER VALLEY

THURS. EVEN'G, MARCH 17

Admission $1.00 Supper 50c per plate

Music by DeMotte's Orchestra

The public cordially invited

MARCELING
HAIR DRESSING
BOB CURL

LADIES' and CHILDRENS' HAIRCUTTING A SPECIALTY

MRS. H. E. NYSTROM

Talmage, Calif.

Warm Spring Days are Just Around the Corner

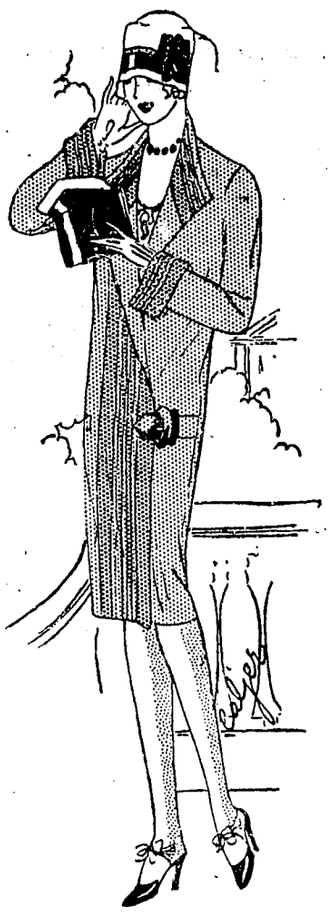

Spring Goods Just Arrived

CALJER CLOTH SPORT COATS

Quality, style and price are factors Combined in these coats

Prices $19.50 to $37.50

LA PORTE FABRICS

Featuring the newest offerings for spring
Tub Taffetas and Prints
Vel-Rayon Novelties
Victoria Crepes
"Cleanese" Prints
All super-fast materials, ranging in price
From 30c to $1.85 per yard

New shades and materials are featured in our Silk Department. Figured and plain "Stiplay" Prints. "Fantasi" Sport Crepe; Fancy Taffetas; Combinations in Plain Crepes for costume compose.

THE WHITE HOUSE

JAMISON BROS.

"The Best is Always the Cheapest"

COVELO WOMEN PLAN MANY IMPROVEMENTS

Club Meets and Outlines Projects for Development. Farm Center Meets

PERSONAL MENTION OF COVELO

COVELO, March 8.—Messrs. Bob and Jack Langland came up from San Diego, and Raymond from San Jose, Saturday, to see their mother, Mrs. G. K. Osborn, who is still confined to her bed, but at this writing is very much improved. Jack and Raymond will return Thursday of this week, but Bob will will remain for a visit of some duration, probably two or three months.

A jolly party of young folks enjoyed a most delightful evening at the Clarence O'Farrell home, Friday. There was music, games, dancing, refreshments and the usual good time.

Luke Yates is carrying his right arm in a sling as a result of an unsuccessful attempt to crank his car. He is suffering from a break just above the wrist.

Mrs. Veda Limmer, of Ukiah, spent Saturday and Sunday with her parents, Mr. and Mrs. Chas. Hurt.

Miss Leona Sweeney, who recently underwent an operation for appendicitis, is so far restored to health as to start to school again this week. This is a source of great satisfaction to family and friends.

Mrs. Ben Haydon is in San Francisco visiting her granddaughter, Miss Mary Haydon, who is in training at Mt. Zion hospital.

Phil Bauer has purchased the Willis property, now occupied by Lawrence Sweeney and family.

Philo Short was in from Bell Springs today to visit his daughter, Miss Christine, and other relatives.

The Intermediate Christian Endeavorers and friends enjoyed a party at the Community house last Friday night. They had excellent eats and a wonderful good time.

Miss Helen Montgomery, who has been visiting home folks for the past couple of weeks, has returned to San Francisco. Miss Helen is a trained nurse, and is another of our young folks who has made good, in her chosen work.

D. T. Johnson is in San Francisco on business.

Ira Cotton has returned from a business trip to Santa Rosa and San Francisco.

Bruce Codding, of Hulls valley, was in Covelo today.

Mrs. Effie Gilday, of San Francisco, arrived Thursday for an extended visit with her sister, Mrs. G. K. Osborn, and Dr. Osborn.

Mr. and Mrs. Ray, of Ukiah, drove up to see Mrs. Osborn the latter part of last week. Mrs. Ray is the present manager of the Langland hospital.

Caleb Brush had a birthday March 1st and a bunch of friends and relatives planned a surprise party for the evening at the Brush home. All spent a happy time together, and when flying time compelled them to depart, they wished him many happy returns of the day.

Byron Hurt's birthday anniversary was March 3. Mrs. Hurt and Gavin, who unfortunately was entertaining the, (at present fashionable) chicken pox, and was prohibited other guests, prepared a sumptuous home dinner, including the birthday cake, topped with candles.

A number of our citizens claim March as natal month. Mr. and Mrs. Joe Hurt, also celebrated on Sunday in honor of the 6th for Mrs. Hurt and the 7th for Joe. The guests were Mrs. Hurt's parents, Mr. and Mrs. Frank Goforth and family, Mr. Hurt's parents, Mr. and Mrs. Chas. Hurt, and his sister, Mrs. Limmer of Ukiah, Miss Edna Goforth and Will Rhoads. There was a turkey dinner—and all that goes with it to make a feast. Altogether it was a day long to be remembered.

Mrs. E. F. Rohrbough will celebrate Thursday, March 10, as her anniversary, with a family party and a dinner.

Last Tuesday, the ladies of the Dorcas Aid Society gave a party at the manse in honor of Mrs. Ralph McCombs, who, with Mr. McCombs moved to Ukiah valley the last of the week. There were twenty-two ladies present, in spite of the heavy rain, and all enjoyed a most pleasant social time. Mrs. Kent, who is ever the charming hostess, had planned games that caused much merriment. Delicious refreshments were served. The president, Mrs. Wm. Walter, presented Mrs. McCombs with a beautiful dresser set, in the name of the society, and Mrs. McCombs thanked them with a fitting talk. It was the unanimous opinion that the men missed a delightful social privilege by not being present. The McCombs family will be greatly missed in the church circles as well as in the community at large, and all wished them abundant success in their new home.

The Covelo Women's Improvement club met Saturday afternoon at 2:30, in the auditorium of the grammar school. A number of projects were planned and committees appointed to get the activities under way. To assist in solving the tin can and trash problem, arrangements were made for a dumping ground and for the collection of all junk on the first Saturday in April. With a view to beautifying home grounds and barren places, a committee to inaugurate plans of procedure was appointed. Mrs. G. M. Biggar heads this committee. The club expects in the near future to put on a good movie—one of the best obtainable, and Mrs. Ella Osborne is chairman of the committee in charge of this project. The committee in charge of the programs for entertainment at the meetings of the club is headed by Mrs. Frank Johnson, who will appoint her assistants and arrange this week for the April meeting. After the business of the day was disposed of the ladies' quartet composed of Mesdames Rohrbough, Barton, Johnson, and Goforth sang "Life's Dream" by Parks. This number was enthusiastically received. The ladies responded to an encore with "When Jack Proposed."

Mr. and Mrs. Earl Grist are the proud parents of a baby girl—the first grandchild in the Charles Christ family, so she is a little lady of more than ordinary consequence, and congratulations are offered.

Monday night, March 7, was the regular monthly meeting of the farm bureau. There was a large attendance, about 200, and an especially interesting meeting. Three one-reel motion pictures were shown, proving that the new Holmes projector is all that has been claimed for it. The outside speaker was Dr. J. J. Frye, head of the Dairy Bureau of the State Agriculture department. He spoke for about an hour on points of vital interest to the dairymen. Mr. Lodge, agriculture teacher, announced that there had been a Junior farm bureau organized in the schools, and offered the help of the boys in the drive against pests. T. H. Cyrus, chairman of the committee on pest control, reported that the poisoned barley would be here ready for distribution by the first of April. At the April meeting a date will be set for the concerted fight against the pests.

Omar Bates gave an interesting report of the last county committee meeting. J. S. Rohrbough, in charge of tax adjustment, announced that a surveyor would be paid by the county to draft a map of all agriculture lands in the valley, with a view to tax equalization. Mr. Hart, manager of KQW, the farm bureau radio station, asked for a contribution toward the running expenses of that enterprise. Messrs. J. I. Hurt, O. Bates, and J. B. Bellatti were appointed a committee to solicit funds for that purpose.

As a result of the tests that have been made with different varieties of alfalfa seed it was reported that Grimm's is the best all round kind for Round valley.

The next meeting will take up the subject of sanitation. At that time the state horticultural commissioner will be here with a message of interest to all.

Watch Our Want Ad Column

ALBION MAN IN TROUBLE

F. W. Prior, of Albion, who was arrested in Visalia recently for reckless driving, failed to appear in the Visalia court to answer the charge and a warrant was sent to this county for service. Pryor was arrested by Capt. Ryder of the local traffic squad and taken before Judge Shaw, of Mendocino, who placed him under bail of $50.

Misses Juanita Gowell and Leona Layman are spending the week in San Francisco on vacation.

Alfred Weger, of Santa Rosa, was a visitor in Ukiah and at Orr's Springs this week.

GREENWOOD MAN

(Continued from page 1)

welcome to a community, than was Sheriff Ralph R. Byrnes, when he reached here Monday night to investigate a misdemeanor charge against one Mario Croce, who was accused of having brutally beaten his 14-year-old daughter, Mary. And never was the sentence of a judge received with such unanimous approval as that meted out by Judge C. M. Walker, when he committed Croce to ninety days in the county jail, the only dissenters those who thought he should have got ninety years instead of three months.

This is not the first time the convicted man has run afoul of the law as he has been arrested on at least one other occasion for violation of the liquor laws.

According to all accounts, Croce who ostensibly conducts the Union hotel, has been acting the "Lord and Master" part ever since he acquired that place, while his wife and children have been doing all the work. It is said that any form of manual labor is beneath him.

Reports of beatings inflicted on his wife and children have been quite common ever since Croce came to this town and the feeling of the general public has been aroused on different occasions but never to such an extent as last Sunday night when the beating resulted and the jail sentence took place. On this occasion the sentiment against Croce was so strong that there were serious threats of giving him a coat of tar and feathers and riding him out of town on a rail. Some of the cooler heads, however, decided it would be better to place the matter in the hands of the sheriff, which was done and the result was most gratifying. Sheriff Byrnes arrived Monday night and the following afternoon, Croce was on his way to the county bastile under the care of Lee Dungan and L. McMaster.

The prevailing sentiment appeared to be that Croce has been a detriment to both his family and the community and his removal even for a short time meets with the hearty approval of the whole town.

CHURCH DEDICATION

(Continued from page 1)

day, March 15, at 7:30 o'clock in the social hall of the church.

The program follows:

"The Glow Worm,"—Ukiah Concert Orchestra.

Invocation—Rev. H. N. Fifer.

Choral selection by combined Presbyterian and Methodist choir.

Clarinet solo—Stanley Rea.

Reading, "The Church Choir"—Mrs. Mary Orr.

"The Radiant Morn"—Ukiah male quartet.

"Songs of the Old Folks"—Ukiah Concert Orchestra.

Pantomine, "The Holy City"—Alyce and Harriet Finne.

Ladies' quartet—Mesdames Lynch, Stephens, Houdeshell and Williams.

Selections from La Travelletta—Mrs. Sam Wellman.

Mixed quartet—Mrs. Houdeshell, Mrs. Stephens, Mr. Anderson, Mr. James.

Reading, "A Sunday Morning Interview"—Louise Atkins.

Selection from "The Easter King"—combined choirs.

"Home Sweet Home the World Over"—Orchestra.

The Federated Women's organizations of the church will hold open house to the women of the town in the church, Thursday afternoon. A very interesting program is being arranged for the afternoon and refreshments will be served to the guests. Mrs. Keith Eversole is chairman of the committee in charge and is being assisted by Mrs. Frank Reynolds, Mrs. Nat Beckley, Mrs. Lela Williams, Mrs. Capwell, Mrs. Houdeshell, Mrs. J. M. Luce, Miss Grace Toles.

Friday evening will be devoted to family night for the church when every member of the church is urged to be present at a banquet. The future activity of the church will be outlined at the dinner as well as something of the past record noted.

Further details of the formal opening, Sunday, March 20, will be announced next week.

Make your headquarters at the new **Hotel Roosevelt** when in San Francisco. A family hotel.

NEW CASES AND NOTES FROM CLERK'S OFFICE

Civil and Probate Matters Placed on Docket. Inventories, Appraisements, Etc.

R. T. Hutsell vs. Estelle C. Close—Complaint for $636.67, balance alleged to be due on promissory note. Also for $150 attorney fees.

Estate of Castanzo Andreis, deceased—Inventory filed showing real property valued at $400.

Estate of John H. Fenton, deceased—Inventory filed showing real and personal property valued at $5,075.45.

Estate of R. T. Lowrey, deceased—Application to mortgage real property for $7000.

Estate of Charles Guidi, deceased—Inventory filed showing real estate valued at $3500.

Estate of William E. Adams, deceased—Return of sale of real estate for $216.

Guardianship of Sarah E. Furniss, incompetent—Second account of guardian filed, showing receipts of $1278 and disbursements of $310, leaving a balance on hand of $968.

Estate of Aurilla Kraker, deceased—Final account and report filed showing no receipts and disbursements of $2.

Estate of Angie Burr, deceased—Same as above.

Estate of Dora Mathewson, deceased—Same as above.

Estate of George Ehrhardt, deceased—Same as above.

Guardianship of Vera Virginia Holliday, a minor—Third account and report of guardian, showing receipts of $4086.18 and disbursements of $240, leaving a balance on hand of $3846.18.

Guardianship of Wilmot B. McFaul, incompetent—Second account of guardian, showing receipts of $419.24 and disbursements of $405.69, leaving a balance in the hands of the guardian of $13.55.

Estate of Albert Rehrman, deceased—Fifth annual account of trustee, showing receipts of $5503.59 and disbursements of $743.77, leaving a balance on hand of $4759.82.

FISHING FOR STEELHEAD DURING WINTER SEASON PROVIDED IN NEW BILL

Handy and Melville Obtain Change to Favor Local Sportsmen

HUNTING, FISHING FEE DOUBLE

SACRAMENTO, March 9.—An agreement has been reached in a conference between Sonoma and Mendocino county legislative representatives and members of the game commission to approve the proposed opening of the Russian river and other coast streams to winter steelhead fishing above tidewater, and to include the Gualala river, now half in District 2 and half in District 2½, entirely in District 2, which includes Sonoma county.

The bill, as agreed upon by Senators Slater and Fred C. Handy and Assemblymen Hubert B. Scudder and Charles D. Melville, with Executive Officer H. D. Marx Green of the game commission, provides for hook and line fishing for steelhead in the winter season above tidewater in the Russian, Gualala and Napa rivers. The season will be extended a month, running from December 1 to February 28, and a limit of three fish a day, irrespective of size, will be fixed.

At present winter steelhead fishing is not allowed above tidewater.

Another provision of interest to Mendocino coast sportsmen is the relocation of the boundary between Districts 2 and 2½ to bring the Guala river entirely within the former, including Sonoma county. In the past the dividing line was the center of the stream. As the season is District 2 opened May 1, while in 2½ it did not begin until July 1, fishing was legal on the south bank of the river and illegal on the north bank for two months of the year.

LICENSE FEES RAISED

The various interested parties also have agreed on a compromise bill which will raise the fees for hunting and fishing licenses to $2 each, which is just double the present fees.

The fish and game commission program called for a $3 fee each for hunting and fishing, or both licenses $5. The reduction was brought about by the efforts of Senator Slater of Sonoma county, and, we understand, had the support of both Handy and Melville of this county.

Lodge News

(Continued from page4)

have been successfully held under the able leadership of President Chas. Moffitt.

Ben Hofman, who has efficiently carried on the duties of secretary for so many years, was presented with a beautiful gold pencil by the parlor, and in voicing his appreciation at this very unusual event, stated that he would always remain faithful to the Native Sons and the high ideals which characterize this statewide fraternal organization.

Installation of officers by District Deputy C. N. Mortenson, was another event that created a great deal of renewed interest in Native Son affairs. Chas. Moffitt was again installed as president for a second term, and C. Roy York elected first vice-president, Alfred Pioda to second vice-president, J. Wilson to third vice-president, Chas. Crawford marshal, Ben Hofman, secretary; inside sentinel, John Freitas; outside sentinel, S. Wurtenberg; trustee, Past President J. R. Figone.

In honor of Lilburn Gibson's election to the office of district attorney a banquet will be held on March 18th and all members are urged to attend in order to do honor to one who has done much for the Native Sons in this part of the state. Joseph R. Figone and Mr. Scott are in charge of arrangements and promise a real treat for all members.

* * * *

UKIAH GRANGE MEETS

Ukiah Grange initiated two new members at the meeting Friday evening. They are Harry Hilts and Miss Evangeline Stanley. After the members assembled it was found that the day was the forty-fourth anniversary of the wedding of Mr. and Mrs. C. H. Duncan, who were present at the meeting. An impromptu celebration was arranged which occasioned much merriment.

Saturday night twenty candidates from Ukiah Grange will go to Potter valley to receive the third and fourth degrees together with members of Potter and Redwood Valley Granges.

* * * *

SURPRISE SUPPER

Following the regular meeting of the Redmen Tuesday night, Pocahontas members surprised the Redmen with a basket supper. Each basket was not only well filled but beautifully decorated. The baskets were raffled and the proceeds will be used to send delegates to the Great Council to be held in August.

Two weeks from last night the Great Pocahontas will make an official visit to the local lodge.

* * * *

PYTHIAN CARD PARTY

The Pythian card party Monday night was a most enjoyable and successful event. Ten tables or more took part in the game and the fortnightly whist party was very enjoyable. Mr. and Mrs. A. W. Martin had charge of the evening. The prizes were won by Mrs. F. J. Wegner, Mr. and Mrs. John Magulas.

* * * *

Church Notes

BUILDING DAY IN SUNDAY SCHOOL

Next Sunday will be Building day in the Methodist church Sunday school. Each child in the Sunday school and each older member has been asked to bring one dollar for the church fund next Sunday morning. This is not a requisite to admission, for attendance of the children is the first consideration and any sum from a penny up will be acceptable. But the dollar has been set as a standard and the members of the church and congregation are asked to attend Sunday school this Sunday and donate their dollar toward the new church.

This is the only contribution of the Sunday school as a whole, no previous contribution having been made by this important branch of the church organization.

Every effort is being put forth to underwrite the entire cost of the church before dedication Sunday, March 20. This has already been accomplished with the exception of a sum of about $6000. It is expected the total amount will be reached before the dedication of the church.

* * * *

ANNUAL DINNER BEING PLANNED

The regular monthly meeting of the Presbyterian Society was held last Thursday afternoon in the church parlors. The devotional exercises were led by Mrs. P. W. Page. Mrs. Jessie Redwine gave a reading and Mrs. Lucy Seawell presided. The hostesss oef the afternoon were Mrs. H. N. Fifer and Mrs. J. L. Brown.

Plans were made for the annual church dinner which will be held in Odd Fellows' hall, March 30. The ladies of the church have the dinner in charge.

CHILD FALLS FROM SWING; SUFFERS FRACTURE OF ARM

The little daughter of Mr. and Mrs. Schneider, residing at the Daut ranch on the Lake county road, fell from a swing Sunday, suffering the fracture of both bones in her arm.

UKIAH METHODIST CHURCH
L. C. BEASLEY, Pastor.
Regular services 11 a. m. and 7:30 p. m.
Sunday school, 9:45.
League, 6:30 p. m.
Cordial welcome to all.

HOSPITAL PLANS

(Continued from page 1)

regulations and according to the most scientific hospital requirements. The plan provides for fifteen beds; six private rooms; two wards; nursery; isolation ward; surgery; and other requirements of an up-to-date hospital.

The building will be of Mission type, completely stuccoed, with fireproof roof, red brick foundation, driveway around the hospital. The rooms will be sound proof and every one will be an outside room. It will be heated by hot water.

LOCATION OF LOTS

The lots which have already been purchased have a frontage of 150 feet with a depth of 268 feet. The location is most attractive, overlooking the valley and in a quiet section of the town. The lots are south of the C. M. Mannon home on Dora avenue.

SPECIAL EQUIPMENT

The hospital will be newly equipped throughout with special attention paid to the surgery and nursery rooms. The rates will remain the same.

FINANCING PLAN

The plan of financing the hospital consists of a loan from the banks of $7,000 on the property now owned by Mrs. Ray. The sum of $8,000 will be raised by the sale of 80 certificates of the denomination of $100 each, bearing interest at 4½ percent. Following the completion of the hospital these certificates will be retired at the rate of one per month.

CIVIC NEED

Mrs. Ray, who has formulated a plan which will give Ukiah the greatest civic need in the community, is now head of Langland hospital. She is a graduate of the Fairmont hospital of San Francisco and was formerly in charge of the surgery department of that hospital. She is recognized as a surgical nurse of exceptional ability.

Mrs. Ray has been in the work in this town long enough to thoroughly know the needs of this community along hospital lines and to familiarize herself with all conditions surrounding the erection and operation of a hospital. She has been working on the plans many months with the realization before her that the present hospital, poor as conditions are, had reached the limit of its usefulness. In her opinion it would be absolutely impossible to go through another winter under existing hospital conditions in this town.

The need of a new hospital is recognized generally and it is believed that the plan formulated by Mrs. Ray will be welcomed and endorsed by the community as a whole.

ENDORSEMENT

Mrs. Ray presented the plan before the board of directors of the chamber of commerce Monday night and it was endorsed. A committee consisting of Dr. L. K. Van Allen, Dr. Donald R. Smith and W. D. L. Held was appointed to cooperate with Mrs. Ray.

The contract will be given to George Coutts, who is now building the Saturday Afternoon clubhouse.

Ukiah valley is the hospital center for a large area, reaching to the coast through Anderson valley, to Round valley, Laytonville, and sections of Lake county as well as Cloverdale to the south.

Blue prints of the hospital will be placed on exhibit in down town sections of the city within a few days.

BREAKS ARM CRANKING STALLED AUTOMOBILE

Luke Yates, of Covelo, had the misfortune to break his right arm Tuesday while cranking a car that had stalled.

The family has the sympathy of many friends, inasmuch as Mrs. Yates has been confined to her bed by illness for over a month.

Newt Rogers, a former Ukiah boy, has been here from Oakland the past week for a visit at the home of Mrs. John Lowe. Newt is being greeted with much pleasure by the oldtime "boys." He is in the government revenue service at San Francisco.

UKIAH FLORAL NURSERY

Tomato Plants
Peppers
Egg Plants
All ready for planting

Walnut Trees Grafted

Flowering Plants

PETUNIAS VEBENAS
PANSIES GALLIARDIAS
DAISIES PENTSTAMONS
LARKSPUR SNAPDRAGONS
COLUMBINE GOLDEN GLOW
BACHELOR BUTTONS and MANY OTHERS

ROSEBUSHES - - ALL NEW VARIETIES

Patronize a Ukiah Industry. We save you money on Plants, Shrubs, Seeds of all kinds and stand back of our products.

K. N. Hengeveld, Proprieter

PHONE 606
MCKESSON'S GROCETERIA
The Store of Quality, Courtesy and Service

We Specialize in SWIFT'S PREMIUM HAMS AND BACON

FRUITS, VEGETABLES AND GROCERIES

Phone for your groceries and have them delivred and save time, labor and expense. It is not economy to walk or ride to town for your groceries and take them home to save a few cents each month.

We solicit and will appreciate your patronage.

PHONE FOR FOOD
PHONE 606

Dancing
—at—
DREAMLAND AUDITORIUM
On The Redwood Highway
3 Miles North of Ukiah

SATURDAY NIGHT
March 12

The Dreamland Orchestra will play

Supper Served at Midnight 50c

Admission $1 Couple

Dancing from 9 until 2 a. m.

WOODSMAN KILLED IN LOGGING CAMP

Mendocino Basketball Team Loses to Petaluma. Other Notes From Mendocino Section.

CONTEST LOOMS OVER STAGE PRIVILEGE

(Mendocino Beacon)

A fatal accident occurred at Higgins' logging camp on the upper Northfork of Big river on Thursday morning, when Pat Ashton, an employee of that camp met a tragic end by being struck across the head and shoulders by a log. Ashton and Randolph Fraser were working on the roadway where the logs are yarded from the woods into the creek and a log had hung up against an obstruction. The two men went to where it was lodged and changed the choker on the same to enable it to come clear when the yarder started to pull. As the line came tight, the log instead of going ahead, stuck at the front end and in so doing, the rear end of the log was forced in the air. As it raised it suddenly swerved to one side in a quick motion, striking Ashton before he could get away. Fraser was some four feet from Ashton but managed to dodge and escaped injury. The injured man was picked up and taken to camp where he was bundled into a car and started for town. A physician from this place started out at the same time and the two machines met near Melburne where first aid was rendered, but the extent of the injuries received were too serious and he passed away a few minutes after.

His remains were brought to town and from here they were taken to Fort Bragg where an inquest was held. Deceased was 48 years of age and unmarried. He was a native of Ireland and as far as is known, he leaves no relatives residing in this vicinity.

Petaluma Defeats Mendocino Lightweights

The Mendocino lightweights suffered their first defeat of the season at Petaluma last Tuesday night. The game was slower than most of those of the season. The Petaluma boys seemed to feel more at home, especially in the scoring, than the local boys. The Mendocino boys played a good game and accepted defeat in a good sportsmanlike manner. Ernest Handelin made the first score of the game early in the first quarter, but Petaluma's scoring machine soon functioned and at the end of the first half the score was 9 to 2 in favor of Petaluma. Both teams more than doubled their score in the second half, the final score being, Petaluma 23, Mendocino 5.

Mathew Larkin Dies at Albion

Mathew Larkin passed away Thursday night at Albion. He had been employed by the Albion Lumber Company for several years and was about 55 years of age. Death resulted from natural causes. R. C. Cannarr went to Albion Friday morning and took the remains to Fort Bragg, where they will be held at the undertaking parlors to await instructions from relatives.

Fight on for Stage Route

Some time ago applications were filed by the Coast Line Stages of Fort Bragg with the Railroad Commission to grant them a permit to operate a stage line between Fort Bragg and Cloverdale via Anderson valley. George Ledford, who several years ago applied for a permit to operate between Cloverdale and Albion, also filed an application following the action of the coast stage company. He operates the present stage line between Navarro and Cloverdale and has been in the stage business in Anderson valley for many years. The hearing was set for March 1st at Cloverdale and was attended by Allen and Olinsky of the Coast Line Stages, J. J. Geary, genpassenger agent of the Northwestern Pacific, and a number of attorneys, also by Henry Little from Fort Bragg, Albert Brown of Mendocino, Ed Bryans of Little River and a number from Anderson valley. After the opening of the hearings a representative of the Coast Line Stages moved to have the application of that company heard at Fort Bragg. Caspar Ornbaun, attorney for Ledford, opposed this motion and insisted on both petitions being heard at Cloverdale or in transferring the hearing of both applications to Fort Bragg. This the Commission agreed to do, and set the hearing for April 19th, 20th and 21st at that place.

Well Known Point Arena Man Dies

Samuel Kirkland, a well known citizen of the Point Arena section, passed away Friday night at Sacramento, where he had been taken for medical treatment, according to the Point Arena Record.

The remains were brought to Point Arena Sunday for burial and the funeral took place from the Presbyterian church Tuesday afternoon.

Deceased was a native of Ireland and was 54 years of age. He leaves a wife, two sons, Lloyd and Charles, and two daughters, Mrs. Henry Wieghman of Point Arena and Mrs. Elmer Hanner of Sacramento, and a brother, J. T. Kirkland, of Petaluma, all of whom were present at the funeral.

Shingle Mill Doing Well

The local shingle mill has sold all of the shingles on hand, same to be delivered as soon as the weather clears up. A few truckloads were sold to private parties at Fort Bragg and a couple of truckloads to Albion; one carload goes to Sonoma and one to Marin county, both to be loaded at Fort Bragg. The future also looks bright and promising as sales for later delivery have already been made.

Child Breaks Arm

While playing at the school ground at this place Tuesday, Doris Gilmore who was swinging on the bars, lost her hold and fell, landing on her face and breaking her left arm. She was taken to Dr. Sweet and had the injured limb set. She is getting along as well as could be expected.

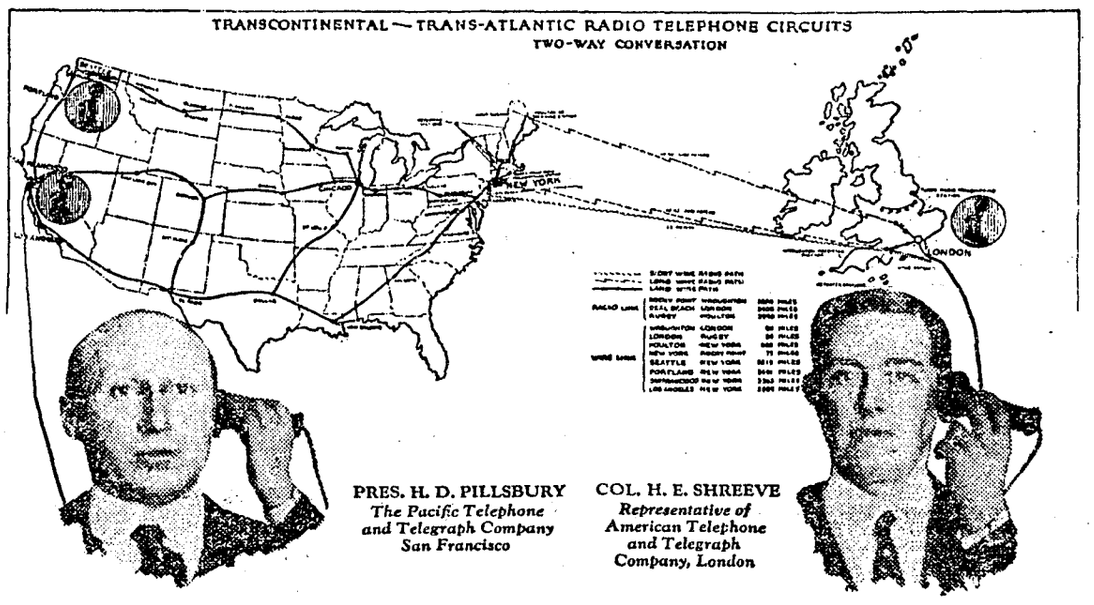

PRES. H. D. PILLSBURY
The Pacific Telephone and Telegraph Company San Francisco

COL. H. E. SHREEVE
Representative of American Telephone and Telegraph Company, London

Pacific Coast–England Telephone Service Opened by President Pillsbury

A remarkable telephone service, the result of the latest achievement in the history of communication, has just been placed at the disposal of the public in California, Nevada, Washington, Oregon and Arizona. The inauguration of this service completes the final tie-up in transatlantic radio telephone service between the entire United States and England, Scotland and Wales.

The first conversation over the combined wire and radio path took place at 7:30 A. M., Pacific Coast time, between Mr. H. D. Pillsbury, President of The Pacific Telephone and Telegraph Company, in San Francisco and Colonel H. E. Shreeve, representative of the American Telephone and Telegraph Company in London. In this conversation, which formally opened the service between the Pacific Coast and the British Isles, Mr. Pillsbury said:

"Hello, London. Mr. Shreeve, I am glad to hear your voice. This is Mr. Pillsbury at San Francisco, talking for The Pacific Telephone and Telegraph Company, most western of the Associated Companies of the Bell System. It is half past seven o'clock in the morning here.

"It seems only a short time ago that you and I took part here in 1915 in the opening of the transcontinental line between San Francisco and New York. Now I am talking to you over the continent and across the Atlantic Ocean, almost a third of the circumference of the earth. This takes out of the miles which separate us the element of distance. It is a matter of satisfaction that this conversation is over the greatest distance yet achieved in radio and wire transmission. Our present triumph, however, will be short for the scientists who achieved this much will probably some day have us talking in either direction around the world.

"We of the Pacific Coast are glad to have the people in England thus brought so close to us. We hope that they will call us frequently, and we are glad to know that we can call and talk with them.

"I can hear you well and shall long remember the pleasure of joining you in opening this service for the promotion of business and social intercourse between the shores of the Pacific and England."

The complete circuit going and coming, provided for your use, consists of a union of a maximum of about 5500 miles of wire line and 6300 miles of ether path.

Calls originating at Pacific Coast points are handled over the regular transcontinental telephone circuits in the United States to the long distance office of the American Telephone & Telegraph Company at Walker Street in New York City. At this point equipment is provided to separate the transmission toward London from that received from London. East bound transmission is carried by telephone lines to the radio transmitting station at Rocky Point, Long Island, thence by radio to the receiving station at Wroughton, England. From Wroughton the transmission passes by wire telephony to the long distance office in London. At this point is located segregating apparatus similar to that in the Walker Street building. From the long distance office in London calls are handled over the regular wire plant to the various points in England, Scotland and Wales.

West-bound, the transmission from the various points in England, Scotland and Wales reaches the London long distance office over the regular wire plant, is there segregated from the east-bound transmission, and is carried over ordinary telephone lines to the transmitting station at Rugby, from which it proceeds by radio to the receiving station at Houlton, Maine. From Houlton to New York, as from Wroughton to the London long distance office, the received transmission is handled over telephone lines and at the New York long distance office it passes through the combining apparatus and is delivered to the Pacific Coast subscribers over the transcontinental circuits.

The radio transmissions both east and west-bound are on the same wave length, of approximately 5000 meters, or 60 kilocycles. This is the wave length which long experience through many years of experimentation has indicated as being the most satisfactory and reliable which the present state of the radio art makes available for this transmission. The choice of this wave length was agreed to by the engineers of the American Telephone & Telegraph Company and the British Post Office as being the one most suitable in the initial transoceanic telephone channel.

NOTICE OF SALE OF REAL ESTATE UNDER EXECUTION

ARTHUR PETTIS, Plaintiff,
vs.
H. P. BOWERS, Defendant.

By virtue of an execution issued out of the Justices Court of the Cloverdale Township in the County of Sonoma, State of California, wherein Arthur Pettis was Plaintiff, and H. P. Bowers was Defendant, upon a judgment rendered the 20th day of October, A. D. 1925 for the sum of Two Hundred Dollars, United States gold coin, besides costs and interest, I have this day levied upon all the right, title, claim, and interest of said Defendant, H. P. Bowers of, in and to the following described real estate, to wit:

Beginning at an iron past three-fourths (¾) inches in diameter at the Northwest corner of the herein described tract, when the ¼ section corner between sections 7 and 8 in Township 12, North, Range 12 West, M. D. M. bears South 47° 20′ West, 25.22 chains, a madrona 18 inches in diameter bears North 70° East 44 links; thence South 9° 35′ West 37.73 chains to an iron post ¾ inch in diameter standing on the line between Bowers and Whitmore, whence a madrona 18 inches in diameter bears East 11½ links; thence East on the fence line 17.57 chains to the line between Bowers and Prather; thence on the line between Bowers and Prather by the following courses and distances; North 1° East 9.40 chains to a pine tree 18 inches in diameter marked "SHNo.1;" thence North 8° East 1.11 chains! thence North 77° East 0.50 chains to a post marked "SHNo.2" and to the center of the public road; thence North 6° 15′ West along the center of said road 13.63 chains to a post marked "SHNo.3" thence leaving the road North 88° East 4.00 chains; thence North 3° West 4.22 chains; thence North 73° East 1.90 chains to an iron post ¾ inch in diameter standing in the center of Dry Creek; thence leaving the fence line North 7° East 1.70 chains to a live oak tree 36 inches in diameter, marked "WP"; thence North 13° East 3.66 chains to an iron post ¾ inch in diameter, whence a madrona 4 feet in diameter bears South 23° West, 21 links, thence North 79° West, 17.28 chains to the place of beginning.

Public notice is hereby given that I will, on the 26 day of March A. D. 1927, at 10 o'clock a. m. of said day, in front of the Court House door of the County of Mendocino, at Ukiah, sell at public auction, for United States gold coin, all the right, title, claim, and interest of said defendant, H. P. Bowers of, in and to the above described property, or so much thereof as may be necessary to raise sufficient to satisfy said judgment, with interest and costs, etc., to the highest and best bidder.

Dated, this 4th day of March, 1927.

R. R. BYRNES, Sheriff.
By A. T. McCABE, Deputy Sheriff.

HOUSE-CLEANING is EASY this way

When you start to clean house, the very first thing, bundle up your curtains, pillows, draperies, washrugs, blankets, and other fabrics that need washing and phone us.

Then go ahead with your cleaning. When your house is spick and span from cellar to garret, we'll bring your things back, bright and fresh, beautifully clean.

It will be a big load off your mind to know that this house-cleaning detail is being done just right.

Try this plan—phone us today, and be agreeably surprised.

PHONE 98

THE MASTER ELECTRIC LAUNDRY, Inc.

Try OUR Luncheons

HOME-MADE DISHES PROPERLY SERVED DAILY

FULL, FRESH STOCKS OF THE FINEST CONFECTIONS MADE IN OUR FACTORY ALWAYS CARRIED.

THE BEST THERE IS IN

Fountain Service

POULOS BROS.

Maple Confectionery

UKIAH, CALIF.

Round Trip Fares

VIA

NORTHWESTERN PACIFIC

FROM

UKIAH

TO

San Francisco	$5.55	Willits	$2.05
Petaluma	5.10	Longvale	2.75
Santa Rosa	4.15	So. Fork	11.00
Healdsburg	3.40	Scotia	12.35
Cloverdale	2.35	Eureka	14.20
Hopland	1.20	Ft. Bragg	7.45

SOLD DAILY—3 Months Return Limit

Ask the Agent

WANT ADS

1c a word 1 time; 2c, 3 times; 3c, 6 times. Min. of 25 words
No Charge Account for Less than 50c.
Copy for ads should be in Wednesday to insure Classification

NEW THIS WEEK

WANTED—Position as cook, housekeeper or waitress by competent young woman. Callie Tracey, care Dispatch. 24-tfp

FOR SALE—Baby chicks and hatching eggs. Barred Rock and Rhode Island Reds. Thomas & Robertson, 724 South State street, Ukiah. Phone 122-J. 24

FOR SALE—Wood saw. Come and see it. F. A. Salisbury. 24-3tp

FOR SALE—Ford roadster with delivery body; also rabbits. Apply F. Abert, opposite county farm. 24-2tp

FOR SALE

FOR SALE—20-acre home. 4 acres bearing orchard. Partly irrigated. Investigate this bargain. Address E. Estill, Boonville, Calif. 23-6tc

PEAR TREES—We still have a supply of good trees, raised from selected bud stock, in Bartlett, Beurre Bosc, Beurre Clairgeau and Winter Nelis. MORBY BROS. phone 23-F-4. 23-3tc

FOR SALE—Holt 45; in perfect condition; can be bought for less than $1500; make us an offer for a quick sale. For full particulars consult Steiner & Yandle, Santa Rosa. 22-3tc

FOR SALE—Alfalfa seed. Tests 98 31|100 percent purity. Price 12½c per lb. John Hughes, Potter valley. Phone Potter valley, 7-F-14. 22-3tp

FOR SALE OR TRADE for northern California property. Five-acre fruit and chicken ranch near Seattle, Wash. 125 choice fruit trees and two thousand Logan and Raspberries. All four years old. Began to bear last year. On main highway. H. J. FOUTS, BOX 66, WINSLOW, ARIZ. 22-3p

CHICKEN TAMALES for sale Tuesdays, Wednesdays, Fridays, and Saturdays by Mrs. Clarence Lynch. Phone 617-W. 22-tfc

FOR SALE—Small new cash register, price $100. Liberty Cafe, Ukiah. 22-6tc

WOOD FOR SALE—Dry stove and chunk wood, delivered. C. H. Smith, Redwood valley, phone 18-F-5. 21-6tp

FOR SALE or EXCHANGE—Steam boiler and engine. N. J. Kvale, Hopland, Calif. 21-4tc

BABY CHICKS—Swanfelt's Electric Hatchery, river road, opposite ball grounds. Phone 614-J. P. O. Box 114, Ukiah, Cal. S. C. W. Leghorns, Barred Plymouth Rocks, Rhode Island Reds. 20-13tc

GENERAL TIRES—Complete line. J. H. Duncan, dealer, 211 South State street. 20-tfc

FOR SALE—Ford roadster with delivery body; also a good all-purpose horse. Apply F. Abert, opposite county farm. 20-6c

FOR SALE—Ford truck, one year old, self starter, cabin body, two spare rims and tires, in good shape. $350. Also Fordson tractor two years old, $250. Apply Mr. McGowen, Barker Hardware Co., Ukiah. 19-tfc

FOR SALE—Or will trade in exchange for good rifle, one milch goat or eclipse dehorner with 2 sets of blades, or pair of high-power field glasses. R. W. Aldrich, Hopland. 18-tf

WE HAVE a surplus of blasting powder available for delivery at any time. Price reasonable. Marketing Exchange, 355-W. 14-tf

FOR SALE—Rooted grape vines and cuttings—all varieties. Prices reasonable. Frank Comino, Calpella. 12-16tp

FOR SALE—House, five rooms and bath, garage and woodshed. Five blocks from courthouse. $2750. Inquire Room 17, Marks Bldg. 8tfc

FRUIT TREES—We have a good supply of apples, pears, peaches, prunes, plums, apricots, cherries, walnuts, grape vines and berry plants. Order now and plant early for best results. Bent's Nursery, located at Peter Frey ranch. Phone 6-F-2. 11-tfc

JUST RECEIVED—Carload of NEW galvanized iron, 26 guage. Will sell for 6c per square feet. All lengths. Mike's Junk Yard. 15tfc

VISIT our new store before buying elsewhere and save money on new and second hand furniture, plumbing supplies such as bath tubs, wash bowls, patent toilets, etc; new and second hand pipe, corrugated iron, all kinds of machinery, motors, pumps and stoves. We buy and sell. Joe Cohen, 207 S. Main street, Ukiah. 19-tfc

WANTED

WANTED—Mike, the junk man, wants scrap iron, rags, bottles, old metal, papers, magazines, old tires and inner tubes, old rubber. Old cars bought and wrecked. Mike Cohen, 307 South Main street, P. O. Box 173, Ukiah. Phone 618.

FOR RENT

FOR RENT—Five-room furnished house. Garage. Large lot. N. State street. Inquire G. A. Johnson, phone 73-J. 22-tfc

FOR RENT—Heated furnished rooms. Private entrance. Private bath. Phone 235-J. 522 South School St. 10-ttc

FOR RENT—An acre and half of good land in Ukiah city limits. R. W. Aldrich, Hopland. 18-tf

MISCELLANEOUS

MONEY TO LOAN—Have $15,000 to loan on first mortgage on good farm land. Long loan desired. For information apply this office.

CHARLES SWANFELT—Contractor and builder. P. O. Box 114, Ukiah, California. Phone 614-J. Plans drawn, estimates given on all kinds of construction. 20-tfc

Take your Ford car NOW to the Ford Garage to be put in condition for spring and summer. 20-5t

CHRISTIAN SCIENCE SERVICES

Christian Science services are held at 204 South Oak Street every Sunday. Sunday school at 10 a. m. Lesson sermon at 11 a. m. Wednesday evening testimony meeting at 8:00 p. m. All are welcome.

Reading room at the same place open from 2 to 4 p. m. Tuesday, Thursday and Saturday.

The subject for next Sunday is: "Substance."

DR. R. A. MILNE
DENTIST
Hours 9-12; 1-5 Telepohne 249
Rooms 6-7, Hofman Bldg.
Ukiah, 25-26tp Calif.

L. K. VAN ALLEN M. D.
PHYSICIAN and SURGEON
X-Ray Electrotherapeutics
Phone 53
Cor. Smith and Oak Sts.
Ukiah 21-26tp Calif.

H. O. CLELAND, M. D.
PHYSICIAN and SURGEON
Office 203 West Standley St.
Phones: Office 58-M Res. 58-J
Ukiah- Calif. 32-52tp

Pathological and X-Ray Laboratories
Santa Rosa Clinic 313 A St.
Open for all kinds of X-Ray and Clinical Laboratory Work. Expert Technicians in Charge. 41-tf

HARRY W. CARR
Interior Decorator, Painter and Paperhanger
Floors Sanded and Refinished
Phone 327 12-tf 204 S. Dora St.

Printing

Are You in Need of
Tags
Cards
Blanks
Folders
Dodgers
Receipts
Envelopes
Statements
Bill Heads
Invitations
Packet Heads
Letter Heads
Call at this office

Good Work Is Our Specialty

NO newspaper can succeed without advertising, therefore we solicit the patronage of our readers for those who by their advertising help to make this paper possible.

Tarbot Arrested in Ukiah as Auto Thief Charged in S. F.

Search for the record of Jerry Tarbot, given added impetus by charges of Congressman Royal Johnson that Tarbot was in San Francisco "stealing automobiles" when he says he was fighting in France, turned into the north of bay counties this week.

This angle of the hunt for the name and record of the "sliding ghost" of the World war was given by Louis La Place, former police detective and state motor vehicle inspector, who declared he had arrested "Tarbot" in Ukiah in 1922.

La Place revealed that when he took "Tarbot," alias Thomas R. Lenoir, into custody on a charge of operating an automobile without a non-resident permit, "Tarbot" admitted that he never had served in any army.

SEEKS VET STATUS

La Place expressed himself as certain that the Lenoir he arrested in Ukiah is the same man whose case is now before a congressional committee that is considering whether "Tarbot" should be given veteran's status. Pending further investigation by federal authorities, recommendation by the committee on the bill that would establish "Tarbot" as a veteran has been postponed, according to advices received from Washington.

La Place, now an automobile salesman, said that "Tarbot" told him he had been in Alaska and later had worked on a farm near Winnipeg during the war. A few days after the Ukiah arrest, La Place said, "Tarbot" was arrested in San Francisco for attempting to cash a check said to have been received for a stolen car.

To add to Johnson's case against Tarbot, Detroit police are said to have identified the supposed veteran's fingerprints as those of "Howard F. Noble" arrested in that city in 1917.

A dispatch from Washington, March 7, says:

"Jerry Tarbot, the World war veteran with a "lost personality" and no real name, went ti pieces at the sight of a rifle bayonet.

He was appearing before the veteran's committee of the house in behalf of Representative Albert E. Carter's bill seeking to have the benefits of the veterans' act extended to him. He is now excluded because his identity has not been definitely established.

The rifle was brought in unexpectedly and Tarbot was told to go through the manual of arms with it. The sight of the weapon so unnerved him that he almost collapsed. He was taken into a coridor and an hour passed before he was calm enough to return to the committee room.

"I can go through the manual of arms," he told the committee. "And I will if you require me to any more."

"But I cannot bear to look at a rifle."

EARTHQUAKE FELT HERE

A slight earthquake shock was felt here sometime after one o'clock last Tuesday morning. Sound sleepers were not awakened, but the shock is said to have been very distinct by those who happened to be awake at the time. No damage of any kind is reported.

AWARD UKIAH-TAHOE HIGHWAY CONTRACT

Contracts for the improvement of the Ukiah-Tahoe highway were awarded at Sacramento last Saturday. The proposed work is on the eastern end of the route. It will consist of grading of 1.5 miles east of Nevada City, Nevada county, and will cost $10,000, of which $5,000 will be paid by Nevada county. The commission also has let a contract to the Granite Construction Company for the surfacing of six miles of the Tholame lateral east of Estrella river at a cost of $38,500.

BUYS PHOTOGRAPH BUSINESS IN SANTA ROSA

SANTA ROSA, March 5.—A. F. Wagar and Amy E. Wagar of Ukiah, have purchased the Commercial Photo Fnishing shop at 545 A street from A. Walter and Charlotte G. Walter, according to a notice filed in the county recorder's office yesterday. The price in the deal, which will be completed March 10, is $950.

PLACED ON PROBATION

Gardie Gibson, who runs a wood truck here, was arrested at Hopland last Saturday and fined $150 with the alternative of 150 days in jail. The charge was reckless driving. Sentence was suspended for one year and he was placed on probation last Monday.

Assessor's Notice to Property Owners

Notice is hereby given to all property owners of Mendocino county that Monday, March 1, 1927, was the first day for giving in your assessment for the coming year.

All takes on personal property that is not secured by real estate are due and payable at the time the assessment is made and you are requested to be prepared to make payment at that time.

Property owners are requested to take up matters of their assessment with the following named deputies of their respective districts:

E. B. Hiatt, Anderson Valley Union high school.

Frank Howell, Hopland Union high school, including Mill Creek, Carroll and Willows school districts of Ukiah Union high school.

Ed Purdy, Willits Union high school, including Leggett Valley school district of the Mendocino Union high school district.

Will Osborne, Round Valley Union high school.

George Golden, Fort Bragg Union high school.

Henry Brown, Mendocino Union high school, including Mitchell and Noyo school districts of the Fort Bragg Union high school district.

Ed Gordon, Fifth Supervisorial district.

E. L. Albertson, Ukiah Union high school district.

F. W. REYNOLDS,
Assessor of Mendocino County.
24-3t

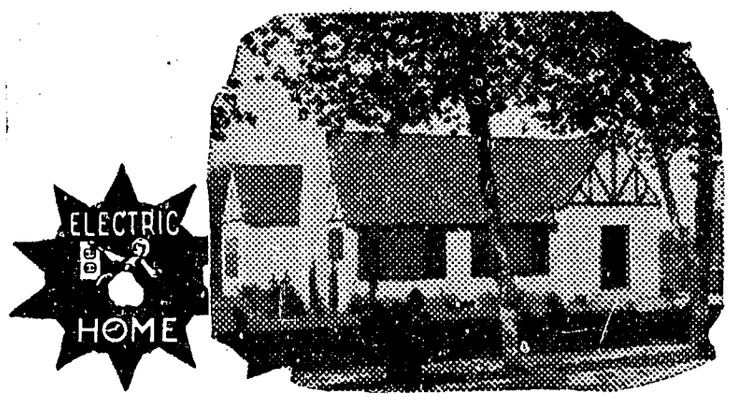

Plan Red Seal wiring for your new home

Brings lifetime comfort, increases happiness

The owner of the above home knows the wiring will be convenient, always. For the wiring is a Red Seal job.

This system of wiring gives the home owner many convenient outlets for the vacuum cleaner and for the toaster. There are handy switches for all the lights — provisions for "plugging in" any purchase such as a washing machine, floor lamp or radio. There is an outlet in the kitchen for an electric range. Every modern wiring detail is in this home. That's the Red Seal Plan.

The Red Seal Plan protects you against re-wiring your home for something forgotten or unforeseen. Two free inspections by Red Seal representatives guarantee that the Plan is properly followed.

Write or phone to local P G and E office for free pamphlet about Red Seal wiring.

PACIFIC GAS AND ELECTRIC COMPANY
P·G·and·E·
Owned·Operated·Managed by Californians

"The Symbol of Adequate Wiring." Copyright, 1924, by the Society for Electrical Development, Inc. 104-327

NOTICE OF ELECTION

For Trustee of Ukiah Union High School District

Notice is hereby given that an election for the office of trustee of Ukiah Union high school district will be held on Friday, March 25, 1927.

The polls will be open from 1 o'clock till 6 o'clock p. m. on that day at the grammar school house in each of the following districts: Potter Valley Union, Coyote, Occidental, Pine Ridge, Redwood Valley Union, McNear, Willow, River Union, Ukiah.

There will be two trustees to be elected for a term of three years.

Anyone wishing to become a candidate and hafe his name appear on the ballot must file his application with the clerk of this board on or before March 15, 1927.

Dated February 23, 1927.

J. LEE SMITH, Chairman
W. B. HAGANS, Clerk
R. O. FOSTER
J. J. THORNTON
HARRIET O. WHITE
Trustees of said Ukiah Union High School District. 22-4t

NOTICE TO CREDITORS

In the Superior Court of the State of California, in and for the County of Mendocino.

In the Matter of the Estate of TOM LAWSON, Deceased.

No. 4473 Probate.

NOTICE IS HEREBY GIVEN by the undersigned, administrator of the estate of Tom Lawson, deceased, to the creditors of and all persons having claims against the said deceased, to file them with the necessary vouchers within four months after the first publication of this notice, in the office of the Clerk of the Superior Court of the State of California in and for the County of Mendocino, or to exhibit such claims, with the necessary vouchers, within four months after the first publication of this notice to said administrator, at the office of J. W. Kingren, in the Preston building, at Ukiah, Mendocino County, California, which said office the undersigned selects as his place of business in said county, in all matters connected with said estate of Tom Lawson, deceased.

First publication in the Ukiah Dispatch-Democrat, February 24th. 1927.

W. F. ORNBAUN,
Administrator.
J. W. KINGREN,
Attorney for Administrator. 22-5t

NOTICE TO CREDITORS

In the Superior Court of the State of California, in and for the County of Mendocino.

In the Matter of the Estate of ELIZABETH HIATT, Deceased.

NOTICE IS HEREBY GIVEN by the undersigned, the Executor of the Estate of Elizabeth Hiatt, Deceased, to the creditors of and all persons having claims against said decedent to file them with the necessary vouchers within four months after the first publication of this notice, in the office of the Clerk of the above named Court, or to exhibit them with the necessary vouchers within four months after the first publication of this notice to said Executor at the office of Lilburn Gibson, Esquire, District Attorney, in the Mendocino County Court House at Ukiah, Mendocino County, California, which said last named place the undersigned executor selects as the place of business in all matters appertaining to or connected with the said estate of Elizabeth Hiatt, Deceased.

First publication in Ukiah Dispatch-Democrat, February 25, 1927.

IRVIN INGRAM,
As Executor of said Estate.
LILBURN GIBSON,
Attorney for said Executor. 22-5t

NOTICE OF FORECLOSURE SALE.

In the Superior Court of the State of California, in and for the County of Mendocino.

CELIA COHN, Plaintiff,
vs.
MARY L. HART and FREDERICK E. HART, Defendants.

Under and by virtue of an order of sale and decree of foreclosure and sale issued out of the Superior Court of the County of Mendocino, State of California, on the 18 day of February, A. D. 1927, in the above entitled action, wherein Celia Cohn, the above named plaintiff, obtained a judgment and decree of foreclosure and sale against Mary L. Hart and Frederick E. Hart, defendants, on the 18 day of February, A. D. 1927, for the sum of Four Thousand Dollars, in United States Gold Coin, besides interest, costs and counsel fees amounting in all to the sum of $4455.92 which said decree was, on the 18 day of February, A. D. 1927, recorded in Judgment Book 15 of said Court, at page 232, I am commanded to sell all those certain lots, pieces or parcels of land, situate, lying and being in the County of Mendocino, State of California, and bounded and described as follows, towit:

Beginning at the Southeast corner of the tract of land conveyed by O. N. Tibbets to N. E. Tolman, by deed dated June 2nd, 1892 and recorded in the office of the County Recorder of the County of Mendocino, in Book 56 of Deeds at page 639 thereof, from which point of beginning a white oak tree 22 inches in diameter marked ≡ bears S. 27½ deg. E. 14 links distant; thence from such point of beginning West along the North line of the land of V. G. Coston, twenty chains to the West line of the Yokayo Rancho, thence North along the West line of said Rancho, 7.50 chains; thence east twenty chains to the land of said Tibbetts, thence South along the land of said Tibbetts 7.50 chains to the place of beginning.

Beginning at the northwest corner of the land of G. H. King on the West line of the Yokayo Rancho, thence running north along the West line of said Rancho 4 chains; thence east in a direct line 20 chains to the west line of the lands of Geo. H. and Julia A. Burt; thence south along the east line of the land hereby conveyed to the northeast corner of the lands of the said G. H. King; thence west along the north line of the lands of the said G. H. King 20 chains to the place of beginning.

The North 7.80 acres of the following lands:

Beginning at the southeast corner of the tract of land conveyed by O. N. Tibbetts to N. E. Tolman by Deed dated June 2nd, 1892 and recorded in Book 56 of Deeds, at page 639 Records of Mendocino County, from such point of beginning a white oak tree 22 inches in diameter bears S. 27¼ deg. E. 14 links and running thence South (Mag. Var. 18 deg. E) 18.90 chains to a post standing in the North line of Lot 124 of Yokayo Rancho, said post standing 18 links west of a post marked "Y. No. 70" from which a madrona 20 inches in diameter bears south 23 deg. W. 66 links and a black oak tree 28 inches in diameter bears south 12 deg. 30' W---links and running thence West along the north line of Lot 124, Yokayo Rancho 20 chains to a post standing off the West boundary of said Yokayo Rancho, from which post a black oak tree 15 inches in diameter marked "X" bears south 60½ deg. W. 81 links and run thence North along the West boundary of Yokayo Rancho 18.90 chains to the S. W. corner of said Tolman's land and run thence due East to the point of beginning.

Also that certain right of way deeded to George H. King and Hannah King his wife by Elsie Thomas, by Deed dated January 15th, 1915, and recorded in volume 140 of deeds at page 135 Records of Mendocino County, California, which said right of way is described as follows, to wit:

All that lot or parcel of land in the County of Mendocino, State of California, bounded and described as follows, to wit:

Commencing at a point 12 feet east of the northwest corner of the land conveyed by Nich Hollenfeltz to Hannah King by deed dated August 4, 1911, thence running north along the east line of Geo. H. King's present driveway a distance of 580 feet; thence east 8 feet; thence South 580 feet; thence West 8 feet to the point of beginning, being a part and parcel of the land conveyed by Nich Hollenfeltz to Elsie Thomas.

The above described land is to be used for a roadway for the parties of the second part and for their heirs and assigns forever

Saving and excepting from the above described land that right of way conveyed by the parties of the first part herein to Paul Rossie and J. A. Colley by deed dated March 5th. 1913, and recorded in volume 135 of Deeds, at page 116 Records of Mendocino County, California.

PUBLIC NOTICE IS HEREBY GIVEN that, on Saturday, the 19 day of March, A. D. 1927, at 10 o'clock A. M. of that day, in front of the Court House door of the County of Mendocino, I will in obedience to said order of sale and decreee of foreclosure and sale, sell the above described property or so much thereof as may be necessary to satisfy said judgment, with interest and costs, etc., to the highest and best bidder, for gold coin of the United States.

Dated February 21st 1927.

R. R. BYRNES, Sheriff.
By W. H. GIBSON, Under Sheriff. 22-4t

NOTICE OF COMMISSIONERS' SALE OF REAL PROPERTY ON FORECLOSURE OF MORTGAGE.

P. TURRI, Plaintiff,
vs.
A. MAZZANTI, A. LUCCHESI, JOHN POMO, E. VENTURI, L. BACCAGILO, G. LUCCHESI, TONY CASSELA, M. GUIDI, MARGARET ZINA, formerly MARGARET GARZINI, FRANK VALLETE, W. D. L. HELD, S. BASSETTI, and JULIUS ROLLER, Defendants.

Under and by virtue of a judgment and decree of foreclosure made and entered by the above entitled court in the above entitled action, on the 11th day of February, 1927, and entered and recorded in Judgment Book No. 15 of the Superior Court of the State of California, in and for the County of Mendocino, at page 228, et seq, thereof, and under and by virtue of an order of sale issued out of the above entitled court in the above entitled action based upon the aforesaid judgment and decree of foreclosure, I am required and commanded to sell, at public auction, for cash lawful money of the United States of America, to the highest and best bidder, those certain lots, pieces, or parcels of land, situate, lying and being in the Town of Ukiah City, County of Mendocino, State of California, bounded and described as follows, to wit,

TRACT 1.

That certain lot of land in Perkins Addition to the Town of Ukiah City, in said County of Mendocino, bounded on the north by Perkins Street, on the east by the lands of the California and Northwestern Railway Company, on the south by the lands of L. J. Holzhauser, (formerly McCowen), and on the west by the lands of F. Laporte (formerly Edwards) and having a frontage of 128.4 feet on Perkins Street, and a depth of 479 feet and of nearly uniform width, and being the same premises conveyed to Anna Marie Held by W. D. L. Held et al by deed dated Oct. 17, 1906 and now of record in Book 103 of Deeds, at page 520, Records of said Mendocino County:

TRACT 2.

That certain tract of land commencing at a point 200 feet and 4 inches due east from the center of Main Street in said Ukiah City, and on the line between the lands of George McCowen and Miss Ella E. Tutt, thence due east on said line 80 feet, thence due north 100 feet to the dividing line between lands formerly owned by Mrs. Fowzer and Miss Ella M. Tutt, thence due west on said last line 80 feet, thence due south 100 feet to the place of beginning; also a strip of land from the lot above described, west to Main Street; said strip of land being 20 feet wide and about 175 feet in length and situate immediately on the north side of the dividing line between the lands of George McCowen and Miss Ella E. Tutt; also that certain other tract of land bounded on the north by lot formerly owned by Mrs. Fowzer, on the east by lot formerly owned by William Ballenger, on the south by lot of George McCowen, and on the west by the lot first above described in Tract 2, and formerly owned by C. E. Tutt, said lot being 100 feet square; and all of said Tract 2 and every part thereof being the premises conveyed to W. D. L. Held by Orilla Taylor by deed dated July 5, 1924, and now of record in Book 176 of Deeds, page 385, Mendocino County Records. Together with all and singular the tenements, hereditaments and appurtenances thereunto belonging to or in any wise appertaining, and the reversion and reversions, remainder and remainders, rents, issues and profits thereof.

Notice is hereby given that on the 19th day of March, 1927, at Ten-thirty o'clock, A. M., at the east entrance to the County Courthouse in the Town of Ukiah City, County of Mendocino, State of California, I will, in obedience to the above mentioned judgment, decree of foreclosure and order of sale, sell at public auction the real property therein and herein described, to the highest and best bidder for cash lawful money of the United States of America.

Dated February 18th 1927.

G. E. REDWINE,
Commissioner appointed by the judgment and decree in the above entitled action. 21-5tc

CITATION

In the Superior Court of the State of California, in and for the County of Mendocino.

JUVENILE

In the Matter of EDWARD DAVIDSON, also called EDWARD MACK, also called EDWARD MARVIN, a person coming under the Juvenile Court law.

The People of the State of California:

To Bessie Davidson Mack, Chester LeeRoy Mack, Ed Marvin, Alva Burke and Mrs. Alva Burke;

You are hereby notified that a verified petition has been filed in this court showing that Edward Davidson, also called Edward Mack, also called Edward Marvin is a ward of the Juvenile Court within said county, and is a person coming within the provisions of the Juvenile Court Law, approved June 5, 1915, as amended;

And you are hereby directed to appear before this court at the courtroom of said court in the County Courthouse, in the Town of Ukiah City, in the County of Mendocino, State of California, on the 29th day of April, 1927, at ten o'clock A. M., and bring with you the said Edward Davidson, alias &c., at said time and place, and then and there show cause, if any you have why said Edward Davidson, also called Edward Mack, also called Edward Marvin, should not be declared and adjudged free from the control of his parents and free for adoption without the consent of his parents,

For failure to attend and bring said person with you as herein commanded, you will be declared guilty of a contempt of court.

By order of said Court, at the Town of Ukiah City, County of Mendocino, State of California, this 17th day of February, 1927,

Attest my hand and the seal of said court the day and year last above written.

(SEAL)

W. H. PRATHER, Clerk.
By B. G. BROADDUS,
22-5t Deputy Clerk.

NOTICE OF COMMISSIONERS' SALE OF REAL PROPERTY ON FORECLOSURE OF MORTGAGE.

In the Superior Court of the State of California, in and for the County of Mendocino.

EDWARD S. ALVES, Plaintiff,
vs.
MARY C. BURNHAM, Defendant.

Under and by virtue of a judgment and decree of foreclosure made and entered by the above entitled court in the above entitled action, entered and recorded in Judgment Book No. 15 of the Superior Court of the State of California, in and for the County of Mendocino, at page 221, et seq., thereof, and under and by virtue of an order of sale issued out of said court in said action based upon the aforesaid judgment and decree of foreclosure, I am required and directed to sell at public auction for cash, lawful money of the United States of America to the highest and best bidder, those certain lots, pieces, or parcels of land, situate, lying and being in the County of Mendocino, State of California, bounded and described as follows, to wit,

Lots three and four and the Southeast quarter of the Northwest quarter of Section three, Township Fourteen North, Range Thirteen West, and the Southwest quarter of the Southwest quarter of Section Thirty four, Township Fifteen North, Range Thirteen West, Mount Diablo Meridian.

Together with all and singular the tenements, hereditaments and appurtenances thereunto belonging or in any wise appertaining.

Public notice is hereby given that on the 19th day of March, 1927, at Ten O'clock A. M., at the East entrance to the County Courthouse, in the Town of Ukiah City, Mendocino County, State of California, I will, in obedience to the aforesaid judgment, decree of foreclosure and order of sale, sell the real property therein and hereinabove described, at public auction to the highest and best bidder for cash, lawful money of the United States of America.

Dated February 11th 1927.

G. E. REDWINE,
Commissioner appointed by the judgment and decree of foreclosure in the above entitled action. 20-5t

GIRL KILLS PANTHER

Miss Mazie James, of Farley, killed a panther the latter part of last week on the Rawlison ranch near her home. The animal had been killing numerous hogs and deer. The young lady took a pack of dogs, treed the animal and shot it.

Friendly

A cheerful hotel with a warm welcome for guests. Opposite the leading theatres.

Rates: $2.50 to $3.50 All rooms with private bath.

Ernest F. Peterson Manager

Hotel Fielding
GEARY AT MASON
SAN FRANCISCO
Braeburn Apartments
861 SUTTER ST.
Famous for Comfort

ARGONAUT HOTEL

Fourth and Market
San Francisco
$1.50 A DAY - $2.00 WITH BATH
Special Rates to Families
Free Garage for Guests
FREE AUTO BUSES MEET ALL TRAINS

Try the New
HOTEL ROOSEVELT
Jones at Eddy

Every room with bath or shower.
$2.00 to $3.50
Management of Rene A. Vayssie

Grand Hotel
TAYLOR at MARKET
IN THE HEART OF
San Francisco
Now Under the Management of L. CHAPIN
Double Rooms with Private Bath
Single $2.00 Double $2.50
Suites Two Double Rooms with Bath Between $4.00 and $4.50
"Meet us at The Grand"
Right down town. Convenient to everything. CLEANLY RUN. THE IDEAL HOTEL FOR YOU.

A Good Hotel

in San Francisco
MENDOCINO COUNTY HEADQUARTERS

Excellent service and central location make this hotel an ideal place to stay while in San Francisco.

HOTEL CLARK
EDDY and TAYLOR
RATES
Single from $1.50 up
Double from $2.00 up

DISPATCH-DEMOCRAT

Published Every Friday at Ukiah, Mendocino County, California

J. B. SANFORD, Editor and Proprietor
E. P. THURSTON, Associate and Manager

Advertising Rates on Application

SUBSCRIPTION RATES:

Per Year	$2.50	Three Months	$ .80
Six Months	1.50	One Month	.30

Single Copies to Non-subscribers 10 cents

FORMER MENDOCINO CO. RESIDENT ARRESTED BY SONOMA CO. OFFICIALS

Edwin Sala, Held in Santa Rosa on Burglary Charge, Accused of Kidnapping

Charged with kidnaping his child, which he is alleged to have placed with his sister at Navarro, in this county, Edwin Sala, a former Mendocino county resident, was arrested at Santa Rosa last Sunday.

Sala is held on a burglary charge sworn to by his divorced wife, Mrs. Lena Sala, February 2. She charged that on February 1st she returned from the theatre to her home in Healdsburg and observed her husband partly hidden behind a drape. He ran out, she alleged, and seized her child as she was running to a neighbor's house. Sala is accused by the woman of driving off with the child, which is said then to have been placed with his sister at Navarro.

She swore to a warrant charging burglarly, as Sala is alleged to have broken into the house she occupied and to have taken several dollars and an automatic pistol.

Wednesday Mrs. Sala was taken to Comptche by Deputy Sheriff Shulte of Sonoma county and Deputy Sheriff Joe Jackson of Sheriff Byrnes' staff, and reclaimed her little girl from her aunt, Sala's sister, Mrs. Aurelia Volfi.

PRESBYTERIAN CHURCH
HARRY N. FIFER, Minister.

9:45 a. m.—Bible school for all ages. Mrs. Julia Shinn, superintendent. "Theology is moral astronomy, indispensable to any true knowledge of our earthly life."—Newman Smyth.

11:00 a. m. and 7:30 p. m.—Public worship and sermon with special music by the choir. Mrs. E. W. Stephens, director; Mrs. J. H. Kirkpatrick, accompanist.

"You can help raise lofty temples, to show straying souls the way to win crowns of matchless glory; so work earnestly today."—Lucette.

Midweek service every Wednesday evening at 7:30 o'clock.

Choir practice every Thursday evening.

The public is cordially invited to all church services.

BOARD OF REVIEW HELD

A board of review for merit badges was held on Tuesday, March 8, at Legion hall. Chairman York was assisted by A. L. Tracy, George David and Fred McKenzie, Sr. Seventeen scouts passed a total of thirty-six badges in many varied subjects. A court of honor will be held in the near future, with Judge H. L. Preston presiding. Scouts Mason, Bernhard and Goudge, were commended for passing the most badges successfully.

COYOTE HUNTER HAS GOOD RECORD FOR KILLS

Warren McCombs, Covelo coyote hunter, trapped a big old veteran coyote last Sunday that has been too smart heretofore to be poisoned. He found the animal's tracks where it had crawled under a fence and set a trap. He found the coyote later held in the trap by two toes and shot it.

Mr. McCombs has a record of 247 coyotes slain by him since he took up the job as hunter.

HOPLAND FARM CENTER HOLDS MONTHLY MEET

Numerous Matters Taken Up of Interest to Community

HOPLAND, Mar. 9.—The Hopland farm center held a very interesting monthly meeting at the auditorium last week, with Chairman Wayne Crawford presiding. Farm Advisor Myszka gave a very instructive talk on grape measle control. Attorney Chas. Mannon of Ukiah was present and gave a very interesting talk on county government. Mendocino county Fire Warden Roach spoke on the question of organizing a fire district here, and the time and importance of burning the grass along the highways. Harold Harvey stated a few facts regarding the necessity of more general cooperation of the residents of the community with the fire department. Don Ward read the annual report of the fire department, which shows that the department has been called out to thirty-six fires of different origin since the department was organized. Mrs. Meryts Lortz sang two solos in her usual very pleasing manner. She was accompanied on the piano by Mrs. Temperli. At the conclusion of the meeting refreshments were served by the social committee.

Community Benefit Party

The ladies of the community gave one of the most successful parties both socially and financially, enjoyed here in a long time. The affair was an old time dance and card party. The auditorium was arranged so those desiring to dance could do so, without interfering with the card play. Whist and pedro was enjoyed by those wishing to play cards. Everyone expressed themselves as having a very pleasant evening and hoped the ladies would give another such party soon.

The Hopland farm center will give a card party on Friday evening, March 18, for the benefit of the Boy Scouts.

Mrs. Geo. Massy motored to Oakland Sunday for a few days visit.

Wayne Dooley, who is attending St. Mary's college, was up for a week-end visit, returning Sunday afternoon.

Mrs. Wm. Duncan returned last week from a few days visit in the bay cities.

Mrs. Robert Buckman motored to San Francisco Sunday for a few days visit.

Miss Dorothy Allenbest, of San Francisco, was up for a week-end visit with her parents. She was accompanied to San Francisco by her mother, who is at the Franklin hospital for medical care.

H. J. Williams returned from San Francisco Tuesday, where he was under the observance of a specialist for a week. Mr. Williams went to Laytonville for a few days, hoping the change will improve his condition.

Mrs. Wm. Metzler entertained the young married ladies' club on Wednesday afternoon. A very pleasant afternoon was enjoyed with cards followed by refreshments.

DANCE TO BE GIVEN TONIGHT AT HOSPITAL

A dance will be given tonight at the state hospital at Talmage. The proceeds are to be devoted to the Boy Scout work in this vicinity. The public is cordially invited to attend.

Music will be donated by Miss Laura Moffitt and her orchestra.

STATE

EVERYBODY'S THEATRE

An Attraction De Luxe

A Program Fit For A King

Sat. March 19

PAUL'S COMBINATION ORCHESTRA

Syncopated Revellers

and

LOUISE FAZENDA

Queen of Comediennes

in

Finger Prints

Prices
ADULTS 50c
CHILDREN 10c

POTTER VALLEY

POTTER VALLEY, March 8.—Ralph Day of Eureka, was a week end guest at the home of his mother, Mrs. Mattie Day. Miss Zella Day of Petaluma, also visited with her mother here over the week end.

Mr. and Mrs. J. J. Dashiell and Mr. Williams were business visitors to Ukiah last Thursday.

Mr. and Mrs. Bruce Walker and daughter, Miss Evelyn, drove to Ukiah on Saturday.

Searles Jackson and Harold Thornton, both former Potter boys, but now residing in San Francisco, came up to visit their parents last Saturday.

Mr. and Mrs. J. M. Wray of San Jose, are guests at the home of Mr. and Mrs. Oscar Deutcher. Mr. Wray is a brother of Mrs. Deutcher.

Mrs. James Thornton returned Sunday from Santa Rosa, where she has been under the doctor's care for the past fortnight. While Mrs. Thornton has been away her niece, Miss Frieda Price, has been taking care of the children.

Miss Bessie Sperry of Berkeley, was renewing old friendships here last Sunday.

Mr. and Mrs. Horace Weldon were in the valley a few days last week. They now reside on the Dashiell ranch at Eel river.

Mrs. Dorothy Bright, who has been a guest at the home of her mother for the last two months, returned to her Merced home last Thursday.

Edgar Wattenberg, who has been away in other parts of the state for three months, returned to his home here last week.

Mr. and Mrs. Silvia Vanover moved to the Briggs ranch last week, where Mr. Vanover is employed.

Mr. and Mrs. Bryce Hammock and family were guests of Upper Lake friends last Sunday. Others who drove to the Lake county town on Sunday included Mr. and Mrs. John Hughes, Miss Elsie Hughes, Miss Mary Harvey, Mr. and Mrs. P. B. Westerman and Mr. and Mrs. Taylor Eddie.

Jay Lee Smith of Redwood valley, attended the ball game between Redwood and Potter last Friday. Both the Potter boys and girls lost to the Redwood teams.

On Tuesday afternoon the Ukiah grammar school teams and the local grammar school teams played basketball on the local courts. The Ukiah boys carried off the laurels but the Potter girls won by two points. Both games very interesting and lively. The Ukiah people were accompanied by Mr. Wilson, the principal, Miss Raffety, Mrs. Williams, and Mrs. Mitchell.

A very enjoyable surprise party was planned for Alton Knighten last Friday night at the home of his parents, Mr. and Mrs. Lee Knighten. About seventy people were asked to enjoy the dancing and games which lasted until a late hour. Those who were fortunate enough to attend reported an unusually splendid and jolly time.

The farm bureau will be hosts at their annual seventeenth of March dance. De Motte's orchestra will furnish the music, and a fine supper will be served at midnight. Admission will be one dollar per couple for dancing and fifty cents a plate for supper. Everyone attending this dance will be assured of a good time.

Ukiah visitors last Saturday included Mr. and Mrs. R. R. Ingels, Miss Betty Ingels, Mrs. W. T. Eddie, Don Eddie, and C. B. Neil.

Mrs. Ella Shelton, accompanied by her son, James and her niece Miss Blanche Shelton, drove over from Rocktree Sunday and spent the day here with her son, Alfred Shelton.

FRATERNAL AFFAIRS

The regular meeting of the Grange will be held in the Grange hall next Saturday evening. At this time there will be a joint initiation in which Ukiah, Redwood valley and Potter valley Granges will all take part. The Potter valley degree team will put on the work.

CHURCH NOTES

There are still some vacant seats in the Sunday school. Let each one make an effort to occupy one of these seats next Sunday.

Mrs. McGee will occupy the pulpit at the Sunday morning service.

The Ladies' Aid Society meets at the church the first and third Wednesday of each month.

ANDERSON VALLEY CLUB LADIES HOLD EXHIBIT

Antique and Fashion Show Was Unqualified Success

BOONVILLE, Mar. 5.—The ladies of the Anderson Valley Unity club, with the assistance of the two local troops of Camp Fire girls, on the evening of February 26, at the high school auditorium, conducted an antique and old-time fashion show. This program was not extensively advertised, nevertheless there were some 300 people present and everyone seemed to be delighted and amazed at the interesting and most unusual display of historic relics.

This exhibition was not only highly entertaining, but also it was indeed educational. To one who is just becoming acquainted with the valley, the evening was profoundly impressive. It was another example of the splendid way in which the citizens of Anderson valley are pulling together. This ready response on the part of the oldest as well as the youngest citizens of the community, is due largely to a consciousness that they are members of pioneer families. They have earned or inherited that pride which is justly possessed by those who are responsible for the founding and the development of a beautiful community. The ox yoke, the ancient hand ax, the firearms, the spinning wheel, and the many pieces of hand-woven materials brought across the plains more than three-quarters of a century ago, now eloquently testify to the initiative and courage, the patience and sacrifice, the faith and wisdom of those pioneer families who dared to seek the best climate and soil for themselves and their children.

This inspiring evening was made possible through the cooperation of the entire community, however special credit should be given to Mrs. Aleck Willis and Mrs. Ralph Brown, who planned and directed the exhibit.

Practically every pioneer family in Anderson valley presented some article which came to California by immigrant train between 1850 and 1860. Just a few of the more interesting articles were an ox yoke, brought from Missouri in 1850 by Levi Wallace, and now owned by Joe McGimsey; a chair which was brought to California in 1853 and was presented by Susan McAbee; some quilts and coverlids made of homespun material that is now more than 100 years old; one cap box handed down from the Revolutionary war; one southern newspaper printed in 1863 on the back of wall paper; a spinning wheel more than 80 years of age; a pan for washing gold. The fashions in dress for the past 100 years were most interestingly portrayed by the Camp Fire girls who served as models in presenting these ancient costumes.

It is to be hoped that this exhibit may be repeated at some future date and more widely advertised, so that a larger number of people may profit by it.

Miss Grace Toles, one of the leaders in Camp Fire work in this city, visited the state headquarters in San Francisco last week and got in touch with the work which is being done elsewhere in Camp Fire work. Especially was Miss Toles interested in the symbolism work and that in connection with the household. The work of the local groups was highly commended at headquarters for the progress being made.

Miss Gladys Clark was home from Arcata over the week end for a visit with relatives here.

STATE THEATRE
UKIAH'S THEATRE BEAUTIFUL

TONIGHT ONLY

WILLIAM FOX presents The MUSIC MASTER

"THE BAREFOOT BOY," a special colored reel
Comedy, "SAILORS BEWARE"
PATHE REVIEW
SPECIAL FOX NEWS

SATURDAY, MARCH 12

WILLIAM FOX Tom Mix with TONY the wonder horse The GREAT K & A TRAIN ROBBERY

Comedy, "THERE AIN'T NO SANTA CLAUS"
"SCOTTY OF THE SCOUTS" a thrilling and snappy serial
Matinee 2:15 P. M.

SUNDAY, MARCH 13

TIFFANY Presents COLLEGE DAYS

By A. P. YOUNGER
Author of the screen version of "Brown of Harvard"

Comedy, "CHICKEN FEATHERS" Fable, "HOME SWEET HOME"
SPECIAL KINOGRAM NEWS SERVICE Matinee 2:15 P. M.

MONDAY, MARCH 14

HERBERT RAWLINSON in

"Great Jewel Robbery"

Comedy, "ROSES AND RUSES" Special, "PORTUGAL DAY"
SPECIAL FOX NEWS SERVICE

TUESDAY, MARCH 15

The Masked Woman

"THE MERRY WIDOWER," comedy
"FRIENDS OF MAN," special
TOPICS OF THE DAY

WEDNESDAY, MARCH 16

WILLIAM FOX presents Bertha the sewing machine girl

Comedy, "AN OLD FLAME"
Special, "EVERYBODY'S SERVANT"
SPECIAL FOX NEWS SERVICE

THURSDAY AND FRIDAY, MARCH 17-18

WARNER BROS. PRESENT
DOLORES COSTELLO in THE THIRD DEGREE
with LOUISE DRESSER
ROCKLIFFE FELLOWES
JASON ROBARDS
DIRECTED BY MICHAEL CURTIZ
WARNER BROS. PRODUCTION

Comedy, "HERE COMES PRECIOUS" "FELIX DINES AND PINES"
PATHE REVIEW SPECIAL FOX NEWS SERVICE

CALPELLA NEWS

CALPELLA, March 9.—A. B. Newell and son are building an addition to the Ted Hudtloff home.

A good musical program and darkey comedy are to be given here on April 1. Real old-time music is to be one of the features of the program.

The Calpella Sunday school reports good attendance for such a stormy season. They greatly appreciate the piano donated by Mrs. L. W. McLintock.

Calpella school grounds look very much improved after several days of grading by Fred Cromwell and son, Harry.

Among recent improvements is the building of a nice bungalow by Mr. Snookes.

Paul Crossman came up last week to spend a few days with his family.

Mrs. Olga Nelson leaves for the east about the middle of April for a visit with her parents. Mr. Nelson will follow later. They intend to return by auto in June. Mr. Nelson has wonderfully improved the old McLintock ranch.

The Kirby Ford family has had a very hard time with flu. Little Jimmie McFarland also has been seriously ill.

Mrs. Sabin Aldrich has been visiting relatives and friends in the bay section the past week. Mr. Aldrich, who also has been visiting in San Francisco, returned yesterday.

MRS. ELIZABETH HOWELL

(Continued from page 1)

family is one of the largest and best known in the county.

Mrs. Elizabeth Howell was an extraordinary woman in many ways. Of strong, fine character she brought a cheerfulness and beauty to the life of a large family and many friends. She was a charter member of the Baptist church and a woman whose life leaves a wonderful memory to her family.

Funeral services will be held this afternoon at 3:00 o'clock from the Bautist church. Rev. R. L. Spicer will officiate. The pall bearers are Mack Howard, T. M. Cleland, Asa Smith, Wayne Crawford, George Jamison, Ernest Ruddick.

NIGHTWATCH SHOOTS INDIAN

Nightwatch W. F. Ornbaun last Sunday morning shot an Indian named John Allen when the latter resisted arrest and then took to his heels, disregarding Ornbaun's summans for him to halt. The wound was in Allen's leg and is superficial.

Allen was creating a disturbance at a local lodging house, where he was attempting to break into a room where two Indian girls were sleeping.

Rev. and Mrs. Doak have been in Oakland the past few days attending the state convention of the Christian church.

TRY A WANT AD—IT PAYS

DURING MARCH

ALL ARTICLES DISPLAYED IN OUR WINDOWS

79c each

This display includes a great variety of household articles and kitchen utensils.

March Bargain Month

SWEEPING REDUCTIONS

During March will be allowed on Floor Lamps, Pillows, Cedar Chests, Smokers and in fact all of our lines of Furniture and Rugs.

J. W. Eversole & Son

Since 1890

50 More Days

KNUDSEN'S COLORED CLOTHES CLEANING COMPOUND

It's a Washing Compound for general use.

For washing baby clothes, white clothes, colored clothes, lingerie, silks, woolens, stockings.

—Also—

dishes, glassware, woodwork, linoleum, anything that is washable.

Get a package from your GROCER. TRY IT!